



ENO RIVER Currents

Eno River Association — Connection to the Past — Protection for the Future

Calendar of Events

**Eno River Watch
Autumnal Equinox
Water Quality Monitoring**
September 15th – 30th

**Support Your Local River Trip with
Frog Hollow Outdoors –
Three Rivers area on the Eno**
Sun, September 30th

NC Big Sweep
Sat, October 6th

**Support Your Local River Trip with
Frog Hollow Outdoors – Eno River
at Oconeechee Mountain**
Sun, October 21st

**Eno River Association
Annual Meeting**
Sun, October 28th, 2 – 4 pm

**December
Eno Calendar Celebration**
Details coming soon...

Visit www.enoriver.org
for details on
these events and more!

Next Generation Giving to the Eno

Earlier this year we celebrated our 40th anniversary, and turning forty is great! We have a history to celebrate; we have four decades of experience to build on; and we have three generations working together to ensure the protection of the river today, and for future generations. Over the years many of you have introduced your children to the Eno River, and now they are introducing their children to the river. We want to take some time to thank three groups from the next

generation of Eno supporters who have given generously over the past six months.

We start each year off with our traditional New Year's Day hike. For many years we have gathered after the hike with as many as 300 people to have hot chocolate and popcorn. This year January 1st was a mild day but very wet so the turnout was lower. About 100 eager hikers joined us to hike in the rain including Buddy & La Bomze (age 6 and 5). We had a lot of leftover popcorn so

see Next Generation, page 3



Kathy Lee

Cub Scout Pack 467 made a donation with money raised from their can and bottle drive.



The mission of the Eno River Association is to conserve and protect the nature, culture, and history of the Eno River basin.

Board of Directors

Holly Reid, *President*
 Milo Pyne, *Vice President*
 Laura Benedict, *Treasurer*
 Nancy Gustaveson, *Secretary*
 Chips Chapman
 Don Cox
 Erik Daubert
 Tom Driscoll
 Frank Deal
 Norm Gustaveson
 Emily Herbert
 Duncan Heron
 Kay Hesse
 Matt Hoover
 Annette Jurgelski
 Cliff Leath
 Caroline Long
 Bruce Middleton
 Don Moffitt
 Bercedis Peterson
 Frances Turner
 Emeritus: Holger Nygard

Staff

Robin Jacobs, *Executive Director*
 Greg Bell, *Festival Coordinator*
 Klugh Jordan, *Director of Land Protection*
 Kurt Schlimme, *Land Protection Specialist*
 Kathy Lee, *Director of Education & Outreach*
 Pam Watkins, *Office & Database Manager*

Eno River Currents is a quarterly newsletter published by the Eno River Association,
 4419 Guess Road, Durham, NC 27712
 Phone 919-620-9099 • Fax 919-477-0448
www.enoriver.org
association@enoriver.org

My father, George Pyne, was a very early member and supporter of the Eno River Association. His first involvement with the Association arose from his interest in wildflower photography. He was invited by Margaret Nygard to come and take photos of the Showy Orchis, which was one of his favorite plants. Dad was involved in important Durham civic life as long as I can remember, but when he became involved in the Eno Association, it greatly ramped up his level of activism (this was, after all, in the activist decade of the 1960s).

Dad was a kind of renaissance man. He was an architect by profession; in addition to his interest in wildflower photography, he also took a great interest in natural history, horticulture, and historic preservation, as well as cooking and baking. Besides exhibiting his photographs and leading hikes, Dad created posters and bumper stickers in support of the Eno Association, which were silkscreened in our basement.

As we were preparing for the 40th Anniversary Celebration last winter, I remembered that I still had a few of these posters, “Indian Pipes on the Eno,” which were inspired by a photo of this unusual saprophytic plant (*Monotropa uniflora*) that Dad had taken. The Association had adopted this design as its first logo, and we auctioned off one of his original prints at the 40th gala party.

We were able to get the image digitally reproduced, including Dad’s signature, and it became the featured silkscreen for the Festival for the Eno this year. Just before the presses began to roll, I uncovered a stack of Dad’s original paper that had been stored away almost forty years ago! We printed some of the posters on his paper, which made the whole event much more meaningful, and certainly increased the linkage to the “founding generation” of the Association for the Preservation of the Eno River Valley.

Dad would be very proud of the present work of the Association, including the preservation of Oconechee Mountain, which was one of his favorite places on the Eno. I am pleased to be able to carry on a family tradition by serving as Vice President of the Eno Board of Directors.



Milo Pyne with George Pyne’s silkscreen, “Indian Pipes on the Eno”

James Hill

Milo Pyne

North Carolina
 LAND TRUSTS
 Saving the Places You Love

Next Generation, *continued from page 1*

these young hikers were given a big bag to take home. They came up with the idea of selling popcorn to their friends in their Eno Commons neighborhood. Eno Commons is a short walk from the Eno River, a favorite destination for many families. Later that day Buddy and La gave the money raised from their popcorn sale to the Eno River Association, becoming our first donors of the year!

Six months later, in early June, as we were preparing for the 28th Annual Festival for the Eno, we received a letter from C.E. Jordan High School in Durham. The students in the environment club had become concerned about global warming and they decided to do something about it. They held a benefit screening of Al Gore's film, "An Inconvenient Truth" in order to raise

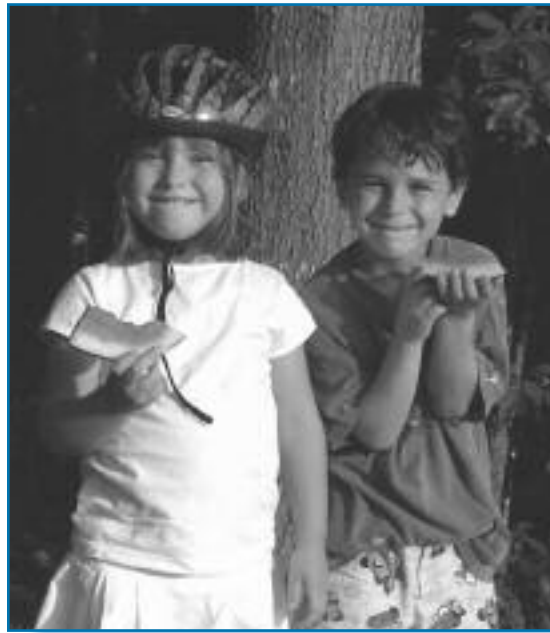

La and Buddy

Kathy Lee

money to plant trees on their school campus. Not only did they raise enough money to plant the trees, they had money left over. The decision was made by the students in the environment club to donate the surplus funds to local non-profit groups working to protect land in the area. "As another local organization concerned with the environment, we appreciate your work to preserve the natural areas of our community. We hope this donation helps you in your endeavors."

Several days before the 4th of July, as our summer intern Isaac Warren was putting the finishing touches on an earth ball for the EEEK! (Eno Environmental Education for Kids) area at the Festival, we had

some visitors drop into our office. Three representatives from Cub Scout Pack #467 in Durham presented us with a donation from their recent can and bottle drive. The cub scouts had been participating in a project to gain awareness about the environment through a world conservation project. They wanted to give the money that they had raised to a group that worked in the area where many of the families live, and once again the Eno River Association was chosen.

It's a wonderful feeling knowing that the next generation of Eno River supporters has joined us in our work. From our youngest donors, to cub scout groups, to high school students—we look forward to a lifetime working and playing together on the Eno River!



Members of Jordan High School environment club.

It is known by many names—donation, gift, bequest, philanthropy...

Call it what you will, we couldn't do what we do without your support.

The Eno River Association is proud to be a member of Earth Share of North Carolina (ESNC), a federation of groups working to protect the environment across the state. ESNC is a giving option in all North Carolina state and federal workplaces, as well as some local government and private company campaigns.

Look for Earth Share of North Carolina and the Association for the Preservation of the Eno River Valley (Eno River Association) in your workplace giving campaign this fall. Visit www.earthsharenc.org for a complete list of campaign sites, and thanks for giving at the office!



28th Annual

FESTIVAL FOR THE ENO



The Festival for the Eno has wrapped up for another year. The Festival featured over one hundred performers on five stages, seventy-five craft artists, more than thirty non-profit groups, twenty different food vendors, 400 lbs. of potters clay, 32,000 lbs. of sand, 11,940 drinks, 5,250 lbs. of watermelons, and upwards of 30,000 people attending over three days.

How do we do it, you may ask? We have a year-round staff of six (four full-time and two part-time employees), which swells to a staff of eight when Festival folks join us in early June, and then jumps again when onsite work crews start setting up stages and placing signs. But the real magic happens when our volunteers start showing up. It starts with Big Top Day when the tent goes up. Over the next week folks use their vacation time and evenings to help with site set-up, sign painting, errands and phone calls; and throughout the days of the Festival hundreds of volunteers staff booths and activities. Once the Festival is over they gather again to help take down the tent and fold it away for the winter.

Our volunteers are amazing. We simply couldn't do it without the hundreds of volunteers that work each day of the Festival on our Trash Free program—which now diverts more than 92% of Festival waste; ticket booths and parking; T-shirt and poster sales; membership and kids activities; performer hospitality and stage announcers...and so much more.

You may also wonder WHY we do it! You are probably aware that the monies earned through

the Festival—more than 1.7 million dollars to date—go to further the protection of the Eno River. You are also aware of the great educational and entertainment opportunities available at the Festival and of the great community of people—artists, musicians, environmental and community action groups, families and individuals—who all look forward to spending the 4th of July at the Festival for the Eno

But beyond all this; through the Festival's lively programs of entertainment, outreach, and education, we hope to create conservationists. It is our wish that no one attending the Festival can go home unchanged, without a new attitude regarding our environment, or new strategies on how to improve their stewardship of it.

After all is said and done and the stages and signs are back in storage until next year, we can take a few minutes to enjoy the memories of the Festival, and the river that we have all worked to protect.



James Hill

Bluegrass Kids Recital

Festival 2007



Clockwise from top left: storyteller Wayne Poole, Paperhand Puppet Intervention, Refugee Women's Micro-Enterprise, and the Ramblers. Photos: Jim Davis



James Hill

Milo Pyne, Robin Jacobs, and Holly Reid

The Festival featured over 100 performers on five stages, 75 craft artists, more than 30 non-profit groups, 20 different food vendors, 400 lbs. of potter's clay, 32,000 lbs. of sand, 11,940 drinks, 5,250 lbs. of watermelons, and upwards of 30,000 people attending over three days.

Volunteers

Joanne Abel
Chalea Adams
Courtney Adams
Greg Adkins
Alex Ahearn
Helen Alexander
Bruce Allen
Donna Allison
Austin Alwood
Bear Alwood
Mark Ambrose
Elizabeth Amend
Carol Anderson
Emmy Lou Anderson
Bryant Anderson
Jamie Anderson
Robin Andrews
Colleen Anna
Dave Aspenson
Nate Aspenson
Ann Aspnes
Gail Austin Curry
Marv Axelrod
Margaret Babb
Ellen Bacon
Don Bailey
Paulette Bailey
Barbara Baker
Frank Baker
Isabelle Band
David Barber
Linda Barnett
Carina Barnett-Loro
Vanessa Barnett-Loro
Jim Barrett
Candi Barrett
Robin Barth
Beth Bass
Mary Becker
Boykin Bell
Marilyn Bell-Hawley
Mary Ann Bella
Don Belsma
Steven Berkowitz
Erika Bhirschanna
Barbara Birkhead
Eilene Bisgrove
Debby Bishop
Nancy Blacker
Cheryl Blake
Lewis Blake
Sue Blaustein
Mark Blaustein
Melanie Blohm
Emily Bloom
Jon Bloom
Emily Bloom
Tolly Boatwright
Claire Bohannan
Larry Bohs
Buddy Bomze
Howard Bomze
Laila Bomze
Kathy Bonner
Jon Booker
Steve Booth
Liessa Bowen
Liz Bowen
Jim Box
Melinda Box
Mildred Boyd
Stephen Boyd
Blanche Brewer
Wes Brewer
Leo Briere
Jeff Brown
Merrilee Brown
Elizabeth Brownrigg
Doug Broyles
Christine Bruckner
Lisa Bruckner
Annette Brun
Phillippe Brun
Laure Brun
Barbara Buckley
Jane Burch
Dylan Burge
Veronica Burrows
Bob Burtman
Kelly Buschman
Rick Buschman
Christine Cabot
Carol Caffey

Mike Campa
Darwin Campa
Pam Campa
Sandy Carlin
Anna Carmel
Charles Carpenter
Carrie Carrreno
Pat Carstensen
Gwendolyn Carver
Becky Cary
Jay Cashman
Alba-Lucia Centeno
Susanna Chabinak-Uhlig
Frank Chandler
Seth Chandler
Debby Chang
Chips Chapman
Bronwyn Charlton
Bill Charping
Carol Charping
John Chen
Joyce Chou
Robert Ciski
Amethia Clay
Ed Clayton
Kevin Clayton
Ruth Clayton
Patti Clayton
Kristina Cole
Janet Conn
Mike Conner
Colleen Cook
Scott Cook
Grey Cook
Todd Cook
Sheila Cook
Michael Corvath
Judy Cox
Don Cox
Cathy Cozart
Peggy Craft
Greta Crayton
Jami Croteau
Sarah Crouch
Bill Crowther
Rim Cummins
Thea Cutillo
Erik Daubert
Janet Daughtry
Scott Daughtry
Susan Davenport
Jeff Davidson
Glenda Davis
Jim Davis
Frank Deal
Jerri Decker
Amy Deonarine
Venita DePuy
Alex Deyneka
Todd Dickinson
John Dietz
David DiGiuseppe
Dawn Dillon
Rebecca Dnistran
Wil Drake
Chrystal Dreisbach
Tom Driscoll
Helen Drivas
Wayne Dubnansky
Michele Dubow
Jennifer Dudley
Marilynne Durrett-Johnson
Elizabeth Dyer
Samantha Earp
Cindi Easterling
Edgar Eatman
Melanie Eberhart
Kay Edgar
Marcia Eichmeier
Daniel Elam
Sue Eldon
Molly Eldridge
Everett Eliis
Charline Emory
Kate Engebretson
Randy Evans
Joline Ezzell
Ezra Farber
Joseph Feldblum
Sammy Feldblum
Paul Feldblum
Mike Feng

Katy Fenn
Josh Finkler
Karen Fisher
Kimberly Fisher
Sandi Fisk
John Fitch
Irene Fitch
Mikki Fleming
Nina Fortmeyer
Kendra Fortmeyer
Chase Foster
Marc Fowler
Walter Fowler
Cindy Fowler
Terry Fowler
Nina Frankel
Gail Freeman
Jill Fulmer
Rachel Galanter
Stefan Gary
John Gassen
Chip Gentry
Tommy Gerber
Sue Gidwitz
Kelly Gillin
Judy Glasser
Julee Glaub
David Glenn
Sarah Golby
Alan Goldstein
Gene Goldstein-Plesser
Jess Gottlieb
Nancy Gould
Sue Graham
Kylie Graves
Martha Grice
Jan Grossman
Mindi Grossman
Nancy Gustaveson
Norm Gustaveson
Erin Hagan
Andrea Hale
Jennifer Hales
Robin Hales
Amy Laura Hall
Forrest Hamilton
Amy Hamilton
Lib Hamlett
David Hargett
David Harris
Ed Harrison
Barbara Harvey
Trisha Hasch
Larry Hawley
Kate Hayden
Bob Healy
Mike Heaney
Haley Hedrick
Corrine Herbert
Emily Herbert
Mike Herbert
Kay Hesse
James Hill
Anna Hinshaw
Nirvana Hintgen
Kyle Ho
Michele Hodgson
Barton Holcomb
Michael Holland
Devone Holmes
Bryant Holsenbeck
Glenn Holzapfel
Matthew Holzapfel
Kira Hoover
Kathy Hoover
Matt Hoover
Tom Howard
Alanna Howard
Larry Howard
Lu Howard
Elvira Howard
Eric Hsu
Eva Hsu
Cara Lise Hudson
Brian Hughes
Michael Hughes
Jackie Huvane
Ken Ingold
Aaron Jenkins
Keith Jensen
Rebecca Johnson
Archie Johnson

Sönke Johnsen
Lindsay Jordan
Sandy Jordan
Annette Jurgelski
Linda Karolak
Ed Karolak
Lisa Keen
Leila Keene
Maurice Keith
Caroline Keizer
Karen Kemp
Priya Khatri
Leslie Killeen
Lara Kinas
Gene Kingsley
Allison Knight
Chuck Knowles
Linda Koch
George Kolasa
Donna Kovalick
Leonard Kovalick
Don Kritsch
Carl Kunkel
Maureen Kurtz
Steve Kye
Robin Lamb
Cathy Lambe
Tracey Lanier
Mark Lee
Alex Leiro
Annelies Leland
Peter Lewellen
Deb Lewis
John Lohnes
Bert Loro
Courtney Luterbach
Anna Lynch
John MacAuley
Karen MacAuley
Alexia Maneschi
Mindy Marcus
Eve Marion
Mary Martin
Jenny Mauger
Nancy Mayer
Molly Mayfield
Melissa McCullough
Jeff McDermott
Dick McFall
Sue McGee
Hervey McIver
David McKee
Peter McKinnis
Alicia McKinnis
Cissy McKissick
Amanda McNally
Josie McNeil Owen
Amanda McRae
Elizabeth McSweeney
Anthony Medlin
Tom Melby
Andrea Miele
Bruce Middleton
Levi Mines
Thatcher Mines
Jack Mitchell
Volker Mittendorf
Pascalie Mittendorf
Don Moffitt
Pat Montgomery
Kim Moore
Jim Morris
Ann Morris
Tracy Morris
Will Morris
Ruthie Morris
Tracy Morris
Brian Morton
Ada Most
Bernie Most
Alec Motten
Margret Mueller
Dave Mullen
Mary Murphy
Lisa Nadler
Colin Nichols
Jennifer Niles
Carolyn Norris
Flora O'Brien
Gene O'Neill
Sarah O'Neill
Dan Oldman

Denny O'Neal
Mark O'Neal
Carol Owen
Ben Palmer
Peg Parker
John Parton
Anthony Pascone
Rick Payne
Ian Peikan
Kathryn Perez
Bercedis Peterson
Dennis Pfeiffer
Bob Pfeiffer
Ian Phillips
Michael Pope
Bill Pope
Wayne Powers
Christiana Prince
Andrew Procter
Ken Pugh
Travis Pulling
Steve Pulling
Milo Pyne
Sandy Quinn
Chris Quinn
Kathleen Rand
Scott Randell
Jackie Randell
Rachel Randell
Lisa Randolph
Josh Ravitch
Michelle Reader
Sue Regier
Seth Reice
Holly Reid
Bill Reid
Gwen Reid
Margie Reintz
Julie Reynolds
Hannah Reynolds
Bob Richards
Ricky Richter
Andy Riddle
Carol Rist
Brande Roberts
Peter Robichaux
Lucinda Robinson
Claudio Rodriguez
Rich Rogoski
Brianna Ross
Mike Rychener
David Salman
Marion Sands
Peggy Sanford
Tim Sanford
John Saylor
Jan Schochet
Mark Schulz
Bart Scott
David Searcy
Libby Searles
Georganne Sebastian
Erich See
Fred Seidler
Emma Sell
Leah Sell
Steve Sellars
Susan Sewell
Mary Sewell
Alice Sharpe
Rich Shaw
Kerri Shelburne
Rhonda Sherman
Jennifer Shoemaker
Claus Sievers
Jerry Silverbush
Amy Singer
Janice Sitzes
David Skaar
Rick Sloane
Emily Sloop
Sarah Slover
Suzette Snyder
Sue Ann Solem
Mickey Jo Sorrell
Chuck Spencer
Ben Spiller
Lillian Spiller
Tim Spitzer
Liz Stabenow
Judy Stafford
Kay Stagner

Lily Stagner
Reid Stansell
Jack Steer
Mareah Stetekee
Deborah Stine
Rosemary Stoertz
Aaron Stoertz
Linda Stone
Janice Stratton
Mark Straubel
Elizabeth Sudduth
Joanne Summy
Mike Summy
Joe Supple
Phil Sweigart
Joe Sykora
Christina Tabor
Helen Tart
Derek Tattersall
Tweedy Tattersall
Aimee Tattersall
Julia Teasley
Dock Terrell
Alice Terry
Alice Thacher
Katrina Thatcher
Betty Thomas
Clark Thomas
Emma Thomas
Phyllis Thompson
Fran Thompson
Elizabeth Thompson
Rachel Thompson
Tommy Thompson
Teresa Thompson
John Thompson
Taylor Thompson
Tatyana Tkach
Maggie Tobias
Polly Tobias
Jacob Traverse
Heather Tunnell
Jane Umstead
John Valentine
Mark Vander Borgh
Janice VanDyke
Margaret Wainwright
Donna Walsler
Dave Walser
Grayce Walters
Les Walton
Mary Ann Warner
Richard Warner
Paula Warner
Isaac Warren
Bob Warren
Cecilia Warshaw
Margie Watkins
Larry Watkins
Jim Watkins
Walt Weathers
Renee Weisner
Deb Wesley
Bruce Westbrook
Evan Wetherington
Emily Wexler
Lynn Whitaker
Paul White
Veatrice White
Kirk White
Ellery Wiebe
Bob Wiethe
Ted Williams
Jerry Williamson
Sarah Wilson
Lynn Wilson
Dick Wimberly
Robin Winfrey
Connie Winstead
Brittany Wofford
Frances Wood
Jeff Woolf
Ben Wright
Lorna Wright
Phil Wu
John Wyman
Nancy Wyman
Sam Yellen
Piera Yerkes
Gayle Young
Valerie Yow
Ken Zearfoss

Land Protection

Klugh Jordan, Director of Land Protection

In the midst of all of the excitement of the Festival for the Eno, our land protection staff continued hard at work, acquiring a small riverfront tract in Orange County for eventual inclusion within the Eno River State Park. On July 6, we closed on 6.5 acres with more than 700 feet of stream frontage along the Eno and an unnamed tributary. We are continuing to work with several other landowners in the “missing links” section of the Park and will be transferring a larger area to the State later this year.

If you want to learn more about protecting your property in the Eno River Basin through a sale, donation, or conservation easement, please contact Klugh Jordan, Director of Land Protection, at (919) 620-9099 ext.201 or klugh@enoriver.org.

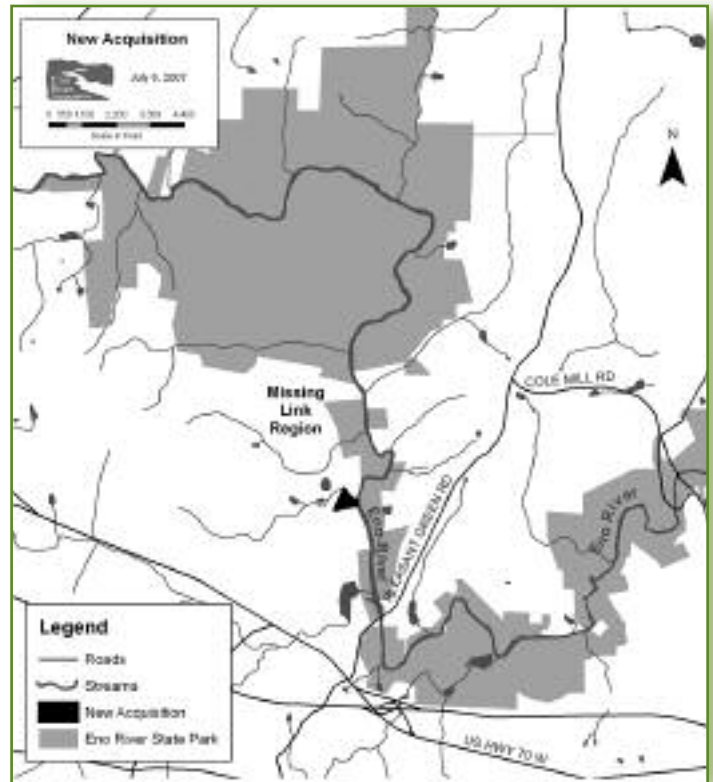

2008 ERA Calendar featuring West Point on the Eno

It seems that every year calendars hit the shelves in local shops as early as August. Please be patient and wait for our 36th annual Eno River Association calendar, which we expect will be in stores by the end of October. It's worth the wait!

If you are interested in purchasing calendars wholesale from us to sell at your church, neighborhood, or service club please give us a call.

Visit our website to see a complete list of retail stores where the Eno River calendar is sold.



Eli Van Zoeren

Volunteer Opportunities coming this fall....

Trail-Building and Stewardship Projects

Contact Kurt Schlimme to be added to the work crew list. We'll contact you with fall work dates and a description of the work. Email Kurt at kurt@enoriver.org or call 919-620-9099 ext.206

Community Events

Sept. 15th and 16th – CenterFest Arts Festival, Durham
October 7th, Festifall in Chapel Hill

Contact Kathy Lee if you enjoy telling people why you love the Eno! Kathy@enoriver.org or 919-620-9099 ext.204



Donation Wish List

Our Eno staff is growing!
Needed: 1,600–2,000 sq.ft.
of office space in Durham

CONTRIBUTORS TO THE ENO RIVER ASSOCIATION

THANK YOU TO OUR MEMBERS AND DONORS (MAY 15 - JULY 31, 2007)

Guardian

Earth Share of North Carolina
Corinna & Gordon Herbert
Hildegard Ryals

Conservator

Cirrus Pharmaceuticals
Julia Jewett
Jordan High School Environment Club
PSNC Energy

Steward

Jay & Beth Davis
Kathy Lee & Mike Herbert
Janice Stratton

Supporter

Greg & Marguerite Adkins
Frank E. Baker Jr.
Howard Bomze & Laura Quigley
Richard Broadwell
Glaxo Smith Kline
Commissioner Lewis Cheek
Eric C. Dietze
Wyatt & Caroline Dixon
Chris Dreps & Sylvia Becker-Dreps
Stuart Dyer
Sue Eldon
Becton Dickinson Matching Gifts Program
Gregory & Dale Georgiade
Maidi Hall
Kay Hesse
Larry & Lu Howard
Michael James
Annette Jurgelski
Ed & Linda Karolak
Dan Kenan & Kim Walsh
Esther Krigbaum
Trisha Lester & Jerry Oster
John D. & Karen J. MacAulay
Debra Pagliughi
Neal L. Paris
Martha Payne & Derek Hampson
Sue Regier
Karsten & Carol Rist
John Schelp & Kathryn Moracco
Steve Schewel & Lao Rubert
Mark Schulz
Larry Bohs & Libby Searles-Bohs
Susan Sewell
Hilary & Peter Smith
Pearson Stewart
Clark & Betty Thomas
David & Ann Umbach
Mariah Jean Umstead
Patrick & Patricia Vincent
Barbara & Bill Ware
Isabelle Webb
Renee Weisner
Jeffrey Woolf

Protector

Andrew & Leeanne Bagwell
Amy M. Brooks
Paul & Bessie Carrington
Mary Ann Chap & Nancy Kneepkens
Jeffrey Chase & Nonna Skumanich
Steve Clarke
Kevin & Patti Clayton
Stephanie Curtis & Ronald Swanstrom
Patrick Daniels & Dean Gibson
Maxine R. Flowers
Emily Herbert & Jacob Traverse
Joyce Hopkins
Samuel & Catherine Katz
Lara Kinas
Trish Kohler
Diane Maia & John Domena
Richard McFall
Laurie McNeil & Pat Wallace
Rama Mills & Joanne Abel
Pamela Morse
George Newton
Margaret & John Parker
Nancy Ranney & David Levi
Lori Reynolds
Mozette R. Rollins
Timothy & Peggy Sanford
Evelyn Schmidt
Dwight Smith
The Appliance Center
Deborah K. Stine
Jane Thorn
Amy & David Turner
Susan van Eyck & Barry Johnson
Peter H. Wood
John & Nancy Wyman

Students, Friends & Patrons

Gladys Adamson
John Aitkin
Donna & George Allison
Dorothy & James Andrews
Wilson Angley
Amelia Ashton
L. E. Bagshawe
Barbara Baker
Fred & Suzanne Baker
Jim Barrett
Heather Benjamin
Eilene Bisgrove
Debby Bishop
Melanie Blohm
Margaret Brill
Paul & Karen Brock
Kim Burress
Veronica Burrows
Barbara & Eric Buschman
Carolee Carlson
Susanna Chabinak-Uhlig
Robert Ciski
Reagan Cole
Barbara Dickinson
Denise Dickinson & Alan Archibald
Charlie Dill & Linda Davis
Steve Doricoourt
Jennifer Dudley
Elizabeth Dyer & Art Mines
Mary E. Eldridge
Sheila Evans & Seth Reice
Burless Wanlund Family
Sandi Fisk
Michael J. Fitzgerald
Mikki Fleming
Arnold S. Gilmour
Jane & Roger Gorey
Martha Grice
Pete Hall
Richard & Amanda Haney
Councillor Ed Harrison & Pat Carstensen
Charlotte Hayes
Avery & Kathy Henderson
Caroline Herbert & Michelle Reader
Bryant Holsenbeck
Tom & Elvira Howard
Fay Huskey
Ken Ingold
Stephen Jaffe & Mindy Oshrain
James Kantor
Karen Kemp
Leslie Killeen & Ken Pugh
Don Kritsch
Cynthia Kulstad
Chris & Rachael Larsen
Rick Larson
Lou Ann Martin-Rogers
JoEllen Mason
Melissa McCullough
Alicia & Peter McKinnis
Connie & Randall McLeod
Nelda G. Mold
Brian J. Morton & Frances Wood
David & Beverly Moser
Fred & Nell Mowry
Dave Owen & Josie McNeil
Miriam Palacio
Michael Neal Patrick
Ian Peikon
Amy J. Prokopowicz
Ann Rebeck
Victor Rhodes Jr.
Charles Roe & Charlotte Jones-Roe
William E. & Barbara Self
Pat Sharkey
Ralph & Reta Slade
Diane Spangler
Elizabeth Sudduth
Susanna C. Swoboda
Dock Terrell
Tommy Thompson
Elizabeth Thompson
Elizabeth Thurstone
Darcy E. Tyrrell
Jim & Sue Ulrick
Gates & Nancy Vrooman
Geoffrey & Margaret Wainwright
Meriwether L. Walker
Clark Wang & Jane Ezzard
Melanie Ward
Mary Ann Warner
Joyce F. Wasdell
St Clair Williams
Ted & Myra Williams
Ms. Valerie R. Yow
Joseph & Nancy Zawadowski

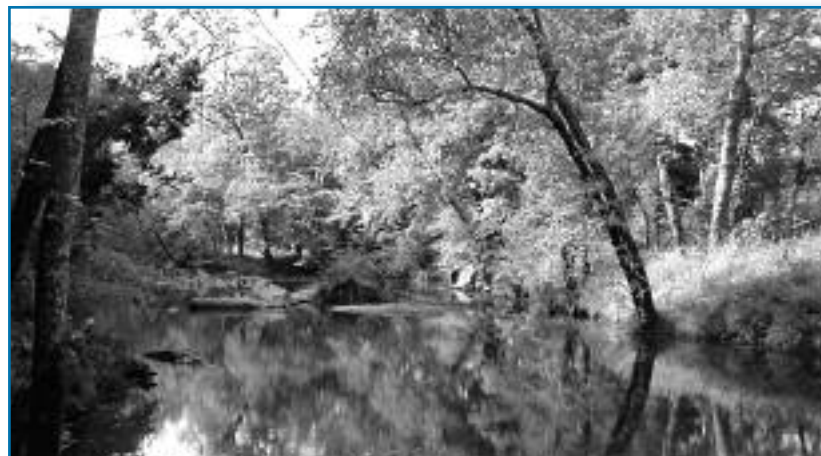

In Memory of...

Memory of Susan Rose
Mr. & Mrs. Robert F. Bailey
Louise Beck
Norm & Nancy Gustavson
Tom & Susan Haywood
Lois Holt
Edith Horn
Richard M. Hutson, III
Mrs. Everett A. Land, Jr.
Caroline Long
Judith Ruderman
Robert Sprouse
Elizabeth Wade Grant
Henrietta & Gerald Wolinsky

Memory of Robert "Bob" Medley
Virginia Prince



In Honor of...

Honor of Josie McNeil Owen
Peggy Gregory

Honor of Christy and Jim Gudaitis
Isaac Warren

Honor of Jane Umstead
Mary Umstead

Funds

MARGARET C. NYGARD LAND ACQUISITION FUND

James Brosnan
Karen & Charles Brown
Robert & Margaret Ehle
Scott & Shannon Leslie

ALLEN LLOYD FUND FOR THE PROTECTION OF THE UPPER ENO

Anita LaPlaca
Evelyn Lloyd, in memory of Allen Lloyd



In-Kind Donors

Alex O'Connor
Amante Pizza
Annette Jurgelski & John Lestina
Archetype Graphics
Azalea Graphics
Beechwood Custom Metalwork
BelDanBec Soy Candles
Brick Alley Books
Carolina-Duke Best Value
Motor Inn
Carrboro Solar Works
City of Durham: Depts. of Parks & Recreation, General Services & Communications Mgmt.
Costco
Country Workshops School
Craven Allen Gallery
Cup A Joe
D & B (RAS) Enterprises
Darcy Szeremi
Deborah Levine Jewelry
DP Fine Art
Dream Weaving Kat
Durham County Sheriffs' Office
Dye Nation
Easy Street Leather
Eno Commons
Faribault Metal Sculpture
Food Lion
Four Sisters Studio
Frog Hollow
Galia Graphics
Garry Childs Pottery
Great Outdoor Provision Co.
Harmony Lights Candles
HarrimanJewelry.com
Harris Teeter
Highwater Clays
Independent Weekly

Irmaly
J. Mann Studio
Jewelry by Kelley
Jim Hayden Stained Glass
John Peterson
Jordan's Treasures
Karen Smith Metalwear
Kathleen Master
Kathy Whitley Pottery
Locally Grown Art
Lonebrook Pottery
Maggie Black Pottery
Marley by Design
McIntyre's Fine Books & Bookends
Melange Jewelry
Moncure Chessworks
Moonridge Studios
Mostly Pastels
Mountain Wood Design
Music Maker Relief Organization
NC Dreaming
Nell Chandler Jewelry
News and Observer
Nnamdi African Origins
Off the Deep End
Orange County Solid Waste Management
Panciuto
Pat Newby Pottery
Phil Mullins
Piedmont Biofuels
Piedmont Communications
Pittsboro General Store & Cafe
Pixeldust Imaging
Rachel Smith Pottery
Redman Pottery
Reinbarnation
Refugee Women's Micro-Enterprise Initiative
Rising Moon Flutes

Robin Original
Robinson Art Glass
Rustin Paving
S. Heiner Fine Art Photography
Sarah's House of Clay
Sawdust & Stardust Percussion
Schoolkids Records
Scott Woods
Simple Needs
Sky Rivers Jewelry
Smashing Silver
Smitty's Homemade Ice Cream
Snell Design
Solar Village Institute
Splash Creations
St. Peter's Farm
Stained Glass Art Design
Summer Breeze Studio
Synchronia
Terry Massey
The Copper Frog
The Frog Pond
The Glass Garden
Tigermoth Jewelry
Tobacco Barn Crafts
Townsend Bertram & Company
Tupelos
Turtle Run Farm
Uncle Woody's Soap Co.
Unique Batik
Wandering Feast
Warren Pottery
Weaver Street Markets
White Oak Pottery
Whole Foods Markets
Williams Scotsman
Woodsong Artisans
WUNC - 91.5 FM
Xee Yang



4419 Guess Road, Durham, NC 27712

ADDRESS SERVICE REQUESTED

The Eno River Association newsletter is printed on 60% recycled paper with a minimum 30% post-consumer content.



Please recycle or reuse Eno River Currents by passing it along to a friend.

The Eno River Association is a member of Earth Share of NC. Please look for us in your workplace giving campaign.



Earth Share OF NORTH CAROLINA

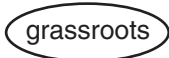

Non-Profit Org.
U.S. Postage
PAID
Durham, NC
Permit No. 680

Eno River Association Membership
Join us! We are always in need of members who want to help protect the nature, culture, and history of the Eno River. If you are not a member, why not join today? If you have already paid your dues, share your love of the Eno with a friend or family member and encourage them to join the Eno River Association. Memberships also make great gifts!

ENO RIVER CURRENTS IS ONLINE!
The Eno River Association's newsletter, *Eno River Currents*, is also available online at our website, www.enoriver.org. If you would like to receive the newsletter electronically instead of (or in addition to) the paper edition, please call 919-620-9099 or email: association@enoriver.org

**Eno River Association
Membership Application/Renewal Form**

Clip and Mail to: 4419 Guess Road, Durham, NC 27712

Name _____

Address _____

City _____ State _____ Zip _____

Phone _____

Email _____

We do not share our email list.

I would like to make an additional contribution of \$ _____

All donations are tax deductible. Thank you for your contribution.

Method of Payment

Check (Please make payable to the Eno River Association)

Mastercard Visa Credit Card # _____

Signature _____ Exp. Date _____

Membership Level

- \$10 Student
- \$25 Friend
- \$35 Patron
- \$50 Supporter
- \$100 Protector
- \$250 Steward
- \$500 Conservator
- \$1000 Guardian
- \$5000 Champion



Volunteer for the Eno

- Please inform me of volunteer opportunities with the Eno River Association. (Please provide an email address if you have one.)

Clip and mail this form or join online at www.enoriver.org