

Summer 2019

Eno River Currents

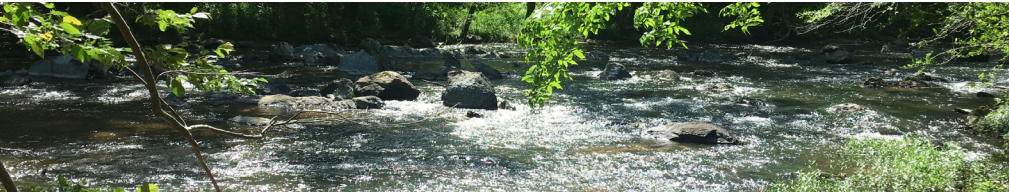



Eno River by Jack Blackmer

Dear Friend of the Eno,

This will be my final note to you as the Eno River Association’s Executive Director. After nearly 14 years in this role, preceded by 6 years as a member of our board of directors, I will be retiring this fall. I am so grateful to have had the unique opportunity to work in a place where my professional and personal passions for land conservation aligned so perfectly, and to know and work alongside some of our founding members and volunteers, supportive board members, excellent professional staff, and you, the members of our fantastic Eno community.



Hiking in the Panther’s den at Occoneechee Mountain circa 2006

Together, we have achieved a lot over the past 20 years. 3,678 acres are now safe from development, including 1,547 acres in 25 Eno River State Park acquisitions. The Eno River Association has assisted in protecting 57,616 feet of Eno River stream frontage (nearly 11 miles), and all told we’ve buffered almost 30 miles of stream frontage within the 3,678 acres. Thousands of volunteer hours have been spent removing invasive plants to enhance native habitat, building and maintaining trails, and cleaning trash out of the Eno. As of this July, we will have sweated together through 20 Festivals for the Eno, enduring storms, droughts, and floods while enjoying countless renowned performers and doing a lot of shopping among the amazing craft artists. We have hiked, we have spoken up against threats like Eno Drive and the Elizabeth Brady Road bypass around Hillsborough, and we have danced at parties held to raise money for all this good work. We even rebuilt our office after a sewage spill that could have devastated our organization.

Our community has benefitted tremendously from the passion and foresight of Margaret Nygard and those who worked with her to safeguard the river for us all. In an area that continues to see unprecedented development, our wild river and its protected lands will remain a constant. It’s an effort I have been honored to have a small part in. Thank you to all of you – our members, donors, and volunteers, who have supported the work and supported me. While my time on our staff is ending, this work will continue far into the future and I’ll still be there with you, cheering it on.

Robin Jacobs

Our mission is to conserve and protect the natural, cultural, and historic resources of the Eno River basin.

BOARD OF DIRECTORS

Alanna Howard, President
Milo Pyne, Vice-President
David Singleton, Treasurer
Bercedis Peterson, Secretary

Kathy Bonner
Sara Childs
Barbara Driscoll
Carson Harkrader
Helen Kalevas
Joe Liles
Mark O’Neal
Holly Reid
Pete Schubert

EMERITUS

Don Cox
Nancy Gustaveson
Duncan Heron

STAFF

Robin Jacobs
Executive Director

Kim Livingston
Director of Conservation

Greg Bell
Festival Director

Hillary Bruce
Assoc. Director of Development and Communications

Dave Cook
Education and Outreach Coordinator

Kate VanVorst
Assistant Festival Coordinator

Gloria Mock
Festival Sponsorship Coordinator

B Stevens
Assistant Festival Coordinator

Bianca Banks
Festival Volunteer Coordinator

Lily McCormick
Education and Outreach Intern

Cover Photo by Rich Shaw



North Fork Little River by Rich Shaw

Land Protection Extends in the End River Basin

Seventy-seven acres of newly conserved forestland will forever protect water quality and habitat along the North Fork Little River. The Eno River Association, working in partnership with a willing landowner, Orange County, the City of Raleigh, and the City of Durham, has placed a permanent conservation easement on the property located a mile upstream of Little River Regional Park, and less than five miles upstream of Durham’s Little River Reservoir. This land lies within the zone designated by Orange County as the Little River Protected Watershed and is a priority in the City of Durham’s Land Conservation Water Quality Protection Model.

The new conservation easement protects approximately 3,300 feet (0.6 miles) of frontage along the North Fork Little River and 2,300 feet (0.4 miles) of frontage along the river’s Tapley Creek tributary, and permanently extinguishes the landowner’s rights to develop the property. This conserved land will be maintained as forest and riparian habitat for plants and wildlife native to the North Carolina Piedmont. The Eno River Association and Orange County will co-hold the easement.

The Little River is a major tributary of the Eno River,

flowing into the Eno between Penny’s Bend and Falls Lake Reservoir. The North Carolina Natural Heritage Program has rated the Little River’s aquatic habitat as being “of state significance.” Little River Regional Park lies on the boundary between Durham and Orange counties, and was created as a joint project between the two counties, the Eno River Association, and Triangle Land Conservancy. Durham’s Little River Reservoir is a primary drinking water resource for the city.

The remains of former rock dams are evident in two places along the river on the property. One of the dams is upstream of a former mill site. An earthen mill race with periodic rock supports runs parallel to the river approximately 1,000 feet eastward before entering the mill site. The remains of the mill include a rock foundation, sluiceway, and an iron shaft and gear works that once turned to operate the mill. According to documents in the possession of the landowner, the mill was built for the Smith family in 1809. Smith Mill, later Wagoner Mill, was one of many mills that operated in rural Orange County before the 20th century. The remnants of this will now be protected from future development.

What is a conservation easement?

Conservation easements are written agreements that protect land for its natural or cultural resource values while leaving it in private ownership. As with all Association conservation easement properties, we commit to visiting the land annually to ensure that the terms of the easement are being met and the lands and resources continue to be protected.

Candid Critters Informs Our Knowledge of Wild Mammal Populations

Caring for the natural resources in and around the Eno River is easier if we know what is out there. That's why more than two years ago the Eno River Association signed on as a partner of Candid Critters, a project of the North Carolina Wildlife Resources Commission and North Carolina Museum of Natural Sciences. The aim of this citizen science project is to map trends in wild mammal populations across the state.

The Eno River Association has been providing images caught by our wildlife camera from Eno River State Park and the Association's nature preserves. Every three weeks the camera is moved to a different location and the data is shared with the Commission and Museum. The camera works on heat and motion, so reptiles won't set it off and mammals like mice and voles are too small to pick up, but it does take infrared flash night photos and most of the animal activity we've caught has happened after dark. As of March, our camera has been in 37 locations and taken 17,637 photographs of whitetail deer, gray squirrels, raccoons, opossums, cottontail rabbits, beavers, coyotes, gray foxes, a few miscellaneous birds, and Education Coordinator Dave Cook and his dogs retrieving the camera.

While it's great to see all these critters, it is concerning that we have not photographed others like bobcats, red foxes, flying squirrels, and skunks. Has our camera just never been in the right place at the right time, or are there fewer of these animals out there than we might hope to see? The Candid Critter Project hopes to answer that question across the state. The project continues until March of 2020. We expect to sample more Eno River State Park locations before continuing to spots in West Point on the Eno, Penny's Bend, and finally the lower Eno game lands.



HC600 HYPERFIRE

Field Station Connects Students and Conservation Professionals

Eno River Field Station for middle and high school students returns this July to our Confluence Natural Area north of Hillsborough. The experience will provide students with the opportunity to work in the field alongside professional scientists, researchers, and conservationists. Through their work with these experts, students build a strong connection to science and conservation.

Here are just some of the talented professionals that will be engaging in research with our students this summer:

- Brian Bockhahn, NC Division of Parks and Recreation – Night-time moth capture and survey
- Phil Bradley, NC Geological Survey – Rock and mineral survey and mapping
- Susan Campbell, Bird researcher – Hummingbird banding
- Rebecca Cumbie & Staff, NC Climate Office – Climate data recording
- Andrew Glen, NC Wildlife Resources Commission – Fish collection and survey
- Chris Goforth, NC Museum of Natural Sciences – Insect identification and behavior
- Ron Grunwald, Duke Biology Professor – Reptiles and amphibians survey
- Sarah McCrae, US Fish and Wildlife Service – Mussel survey
- Olivia Munzer, NC Wildlife Resources Commission – Night-time bat capture and study
- Milo Pyne, Nature Serve – Tree identification and survey
- Jamie Smith, NC Museum of Natural Sciences – Aquatic snail inventory

Our goal is for young people to be inspired by the opportunity to work side by side with these professionals in the real world and to go on to pursue career paths in their footsteps. At the very least, we know they will develop a greater understanding and appreciation of the natural world who are responsible conservators of our shared environment.



ENO RIVER
ASSOCIATION
PRESENTS



THURSDAY, JULY 4 & SATURDAY, JULY 6

FESTIVAL FOR THE ENO

WEST POINT ON THE ENO, DURHAM CITY PARK

OVER 70 BANDS

ON FOUR STAGES

BEER GARDEN • FOOD TRUCKS

KIDS ACTIVITIES • DANCE WORKSHOPS • LOCAL CRAFTS

ENOFEST.ORG



Grammy award winners Cathy Fink and Marcy Marxer will perform both days of the Festival.



John Dee Holeman has performed at every Festival on the Eno, beginning with the Bicentennial Folklife Festival in 1976. See him at the Grove Stage on July 4th.



Suze Vinnick, and Ruth Wyand will appear in the round on July 4, showcasing their varied, virtuosic styles of guitar driven blues



THURSDAY, JULY 4

Boulevards
Joe Newberry
Blue Cactus
Little Tybee
Black Twig Pickers
African American Dance Ensemble
J Rowdy
Cathy Fink & Marcy Marxer
John Dee Holeman
The Gospel Jubilators
Mk Rodenbough
Arson Daily
Chatham Rabbits
House & Land
Turkish Gold Standard
Sister Mantos
Lightnin' Wells
Cane Creek Cloggers
Connie Steadman
Triangle Afrobeat Orchestra

SATURDAY, JULY 6

Sierra Hull
Hailu Mergia
The Mantras
Loamlands
Jon Shain
Reese McHenry
Tan & Sober Gentlemen
Tha Materials
Michaela Anne
Moon Unit
Ellis Dyson & The Shambles
Don Telling's Island Mysteries
Matt Phillips
Spirits Having Fun
Lester Coalbanks & The Seven Sorrows
Kirk Ridge & Friends
Severed Fingers
Eno Islanders
Mellow Swells
Coyote Vs. Acme



Jon Shain. 2019 International Blues Challenge winner in the solo/duo category.

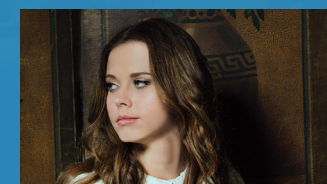

IBMA winning fireball Sierra Hull headlines July 4.



Known around the world for his exquisite clawhammer banjo playing, Joe Newberry is also a powerful guitarist, singer and songwriter and no stranger to the Eno.



Ethiopian superstar Hailu Meria, a master accordionist, as well as veteran bandleader, arranger, and keyboardist performs July 6.

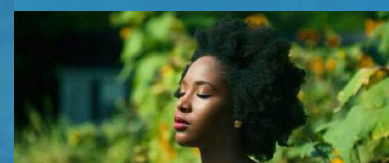

Columbia, SC-based vocalist Niecy Blues brings a soulful R&B sound to the River Stage on July 4.



Chatham Rabbits, a duo from Bynum, NC, describe their songs as "original music nodding to old-time tradition."

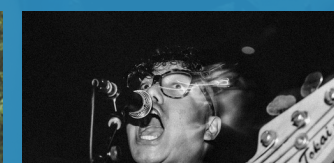

Catch Sister Mantos for some "Psychedelic Improvisational Funk Pop Latin Dance Booty Shaking Performance Art."



Named for a small island off the coast of Georgia, Little Tybee will perform on July 4 on the Meadow Stage.

VOLUNTEER AT THE FESTIVAL



HELLO TEAM ENO!

My name is Bianca Banks and I am thrilled to be taking over for Carolee in managing our volunteers for the festival this year! I am beyond humbled for this opportunity and have already been set up for great success with the foundation that Carolee has built. For the past 3 years, I have been working as the volunteer coordinator for Moogfest here in Durham and have been involved in coordinating festivals all over North Carolina including Hopscotch and The International Jazz Festival. I have also had the pleasure in coordinating events outside of the United States in Canada and Romania. I'm looking forward to bring my experience and enthusiasm to this position and I cannot wait to build long lasting relationships with our volunteers through their very important work. We always need volunteers so please feel free to reach out to me if you're available to help us this July!

Thank you for having me as a part of the Eno family.

SPONSOR HIGHLIGHTS



Bold Rock's cider press by Daniel Burke



Bold Rock is pleased and proud to sponsor the Festival for the Eno this year. Their ties to the festival and to Durham run deep.

“Duke professor and historic cofounder of the Eno River Association, Holger Nygard, inspired my environmentalism,” says John Washburn, founder of Bold Rock. ***“I remember him well through his classes – and our meals together at Duke. After my years at Duke, I taught high school at Northern High School right just down the road from the Eno. I was even born near the mouth of the Eno near Hillsborough.”***

Bold Rock is excited about their continued partnership with the Festival and supports the Eno River Association’s mission to help preserve the natural, historical and cultural resources of the Eno watershed.

Enjoy a cider at this year's festival – and raise a glass to our 40th Anniversary!

THEN

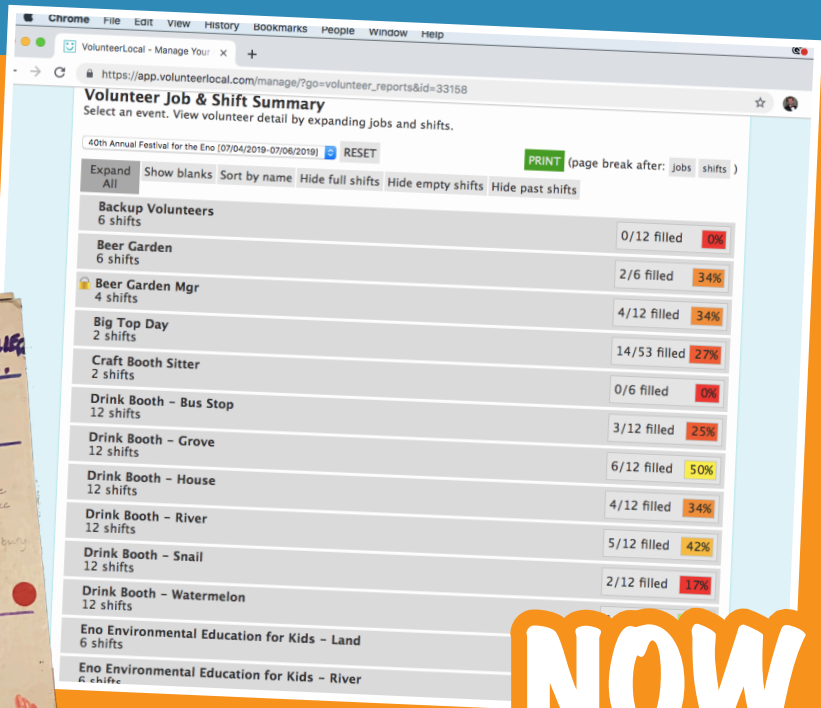

NOW

Volunteers have always been vital to the success of the Festival for the Eno. In the early days, shifts were recorded and tracked on poster board. Now, software allows volunteers to sign up remotely, and for crew managers to follow registrations and make changes as needed.



“We’re proud to lend our support to raising awareness of this exceptional place and thrilled at the chance to share our beers at every opportunity with the likeminded followers of the Eno River Association.”

–Mark Ruedrich.

Founded in 1988 in California, North Coast Brewing is a Certified B Corp and a California Benefit Corporation whose mission is to make the world a better place one pint at a time.

With a lineup of beers including Old Rasputin Russian Imperial Stout, Red Seal Ale, Scrimshaw Pils and their Belgian style ales, Brother Thelonious and PranQster, North Coast Brewing Company pioneering brewing efforts along with their focus on sustainable practices have established them as leaders in the craft beer community.

President and Co-founder Mark Ruedrich’s more than 50-year family ties to the Triangle area have played a big part in the brewery’s support of area non-profits including Eno River Association, Preservation North Carolina, Moorefields Jazz Festival and the Beaufort Historical Association.

However, family ties (Mark’s sister-in-law is former longtime Eno River Association Development Director, Cynthia Satterfield) are only part of the story. The Eno River Association’s mission to preserve the natural, historical and cultural resources of the Eno watershed aligns it closely with the brewery’s social and environmental goals.

VOLUNTEERS ARE NEEDED BEFORE, DURING AND AFTER THE FESTIVAL. VISIT ENOFEST.ORG TO SIGN UP OR CONTACT BIANCA AT 919-620-9099 X 205 OR BIANCA@ENORIVER.ORG FOR MORE INFO.

Thank you to our generous supporters

You make protecting land, water, and wildlife in Durham and Orange Counties possible. As our list of contributors has grown, it has become an increasing challenge to recognize everyone in our print newsletter. Although every gift is important and appreciated, the following lists recognize our Wildflower Society members and special honorary and memorial gifts only. We make every attempt to ensure accuracy when acknowledging donors and appreciate you notifying us of any errors.

Wildflower Society \$500 and Over

Leadership gifts made since January 1, 2018.

BLAZING STAR – \$5,000 AND ABOVE

Anonymous
Bill & Carol Charping
Nan & Bob Dietrich
George & Rosemary Kolasa
Estate of Tweedy Tattersall

LADY’S SLIPPER –

\$2,500 AND ABOVE
Phyllis & Bob Andrews
Andy Balber & Frances Kerr
Greg Beck
Virginia Gilbert
Mary Love May & Paul Gabrielson
Richard Low & Anne Almond
Bascom Hall McKay & Frances Clayton
McKay Charitable Fund of Triangle
Community Foundation
Stuart & Linda Paynter
Julia Tyler

CRESTED IRIS – \$1,000 AND ABOVE

Anthony & Paula Adams
Larry Bohs & Elizabeth Searles-Bohs
Lynn Bowlby & Neal Ready
James Brosnan
Rick Burt
Jeff Chase & Nonna Skumanich
Sara & Rush Childs
Ann Colosia
Sandra Cook & Chuck Darsie
Don & Judy Cox
Sandy Davison
Jade Dell
Barbara & Tom Driscoll
Chris Eubank & Lisa McQuay
Dale & John Fluke
John Garrison & Alanna Howard
Susan Gidwitz & Gail Freeman
Carson Harkrader & Gary Kueber
Alice & George Horton
Annette Jurgelski
Ryan & Rebekah Kelly
Charity Kirk
Ann & Bill Kirkland
Jeffrey & Lynne Koweek
Cathy & Randolph Lambe
Jennifer McDuffie & Hal Kuhns
Karen McLachlan
Laurie McNeil & Pat Wallace
Amy McSwain & Garrick T Skalski
Pamela Morse
Cathy Murphy & John Manuel
Fred & Cathy Myers
Mary Panek

John Petranka & Sally Gewalt
Barry & Diana Phillips
Peter & Ona Pickens
Beth Preslar & Raleigh Roark
Mollie & Bill Purdy
Chris Richmond & Lucy Wilson
Elizabeth Robbins
David Roswell & Margaret Heraty
Anthony & Stella Schomberg Fund of
Triangle Community Foundation
David & Olivia Singleton
Scott & Sarah Sipe
Aimee Tattersall

TRILLIUM – \$500 AND ABOVE

Jean Anderson
Donna Baird
Barbara Baker & Don Kritsch
Dawn & Joel Battiste
Tolly Boatwright & Paul Feldblum
Gail Boyarsky & Walter Fowler
Gene & Susan Carlone
Julie Chappell
Melissa Clepper-Faith
Mary & Mike Czyns
Spencer & Kristen Dicks
Fred Dietrich & Jenny Tenor
Barbara & Tom Driscoll
Elizabeth Dyer & Art Mines
Jo Fisher
Eric Forslin
Mike & Ruth Freeman
Elsie Gillis
Christy & Jim Gudaitis
Edd & Gita Gulati-Partee
Nancy Gustaveson
Lynn & David Harrington
David Henderson & Nancy Scott
Corinna & Gordon Herbert
Ken Hermey & Lisa Klatt
Duncan Heron
Benjamin & Nancy Hollifield
Elvira & Tom Howard
Taylor Hube & Avery Lutz
Sally & Rob Jackson
Barry & Robin Jacobs
Pelham Jacobs
Trish & Louis Kohler
Rick Larson
Chris & Anna Lynch
Jennifer Maher
John & Margaret March
Madeleine McBroom
Gair McCullough
Brian & Sarah McGiverin

Alexa McKerrow & Milo Pyne
Bonny Moellenbrock & Michael Lowry
Jonas & Maggie Monast
Rich & Julie Mooney
Lisa Nadler & Deborah Pilkington
Thomas Narten & Susan Rodger
Robert & Vicki Nebes
Michelle Nowlin & John Tallmadge
John Pearson & Gail Goodling
Jennifer Peifer & Nicholas Plummer
Bercedis Peterson
Kevin Reiner
Pete & Margaret Schubert
Darcie Smith & Eric Bauer
Anna Stout
Tom Struhsaker & Theresa Pope
Amy & David Turner
Alexander van Nievelt
Wenny Wigley & Kevin Magill

Special Gifts

The following lists recognize donors who made contributions to special funds between November 1, 2018 and May 15, 2019.

IN MEMORY OF

Philip Wayne Arcuni
From Kent & Cheryl Wicker
Wallace Burke
From Sara & Randall Corriher
Hazel Cash
From Cathy Cozart to the Festival for the Eno
Christopher Eno
From Frederic Eno
Sarah Fauver
From The List Family
Rochelle Freid
From Tobin Freid & Scott Schwartz
Jordan Gervais
From Dene Lee & Kevin Mooney
Kermit “Casey” Gilbert
From Virginia Gilbert to the Conservation Land Management Fund
Norman & Ronnie Guttman
From Meg Guttman
Becky Heron
From Jane & Phil Korest to the Margaret C. Nygard Land Acquisition Fund
Silvia Heyden
From Kenny Dalsheimer

Oscar Holloway

From David Holloway to the Margaret C. Nygard Land Acquisition Fund
Jennifer “Kate” Howard & Sarah Moore
From Cathy Chandler & Nancy Blood
Judy Martell
From Lynn Maguire
Laurie Anne McLennan
From Alexander van Nievelt
Beverly Moser
From David Moser
Margaret Nygard
From Jerry Clem & Lynn Karatz
Wayne & Pat Walker
John Odum
From Karen, Tim, & Timothy Avants to the Margaret C. Nygard Land Acquisition Fund
Billy Olive
From Eve Olive
Edward Panek
From Mary Panek
John Papay
From Kristen Aquilino to the Environmental Education Fund
Seth Jurgensen Preslar
From Beth Preslar & Raleigh Roark
John & Elizabeth Rutledge
From Ann & Michael Broadway
Tim Schrand
From Stephanie Brinson & Sandy Dye
Sheree & Jeffrey Csire,
Kenny Dalsheimer, The Gillis,
Bynum, Streets, & Salter Families,
Dave Wofford
Florence Shackelford
From Elizabeth McCarthy
Ruth Herndon Shields
From Nancy Bless
Spencer Sprout
From The Stahl Family
Sweet Ginger Dog
From Andrea Wilkinson & Lane Daughtry
Virginia Tacey
From April Tacey-Dickinson
Greg Taylor
From Carol Taylor
Ron Witt
From Mary Ann Witt

IN HONOR OF

Kathy Bonner
From Rob & Jan Reese

BJ & Bill Boyarsky

From Gail Boyarsky & Walter Fowler
Courtney Cawley & Ro Rode
From Michele Kloda & Cyrus Dastur
Alice & Richard Ellington
From Elizabeth Ellington
Lauren Holahan
From Lenore Champion & Susan Buck
Robin Jacobs
From Pete & Margaret Schubert to the Margaret C. Nygard Land Acquisition Fund
Joy & Mike Kerner
From Rachel & Joel Laliberte
Gretchen Larson

From Rick Larson & Gair McCullough to the Margaret C. Nygard Land Acquisition Fund
Don Moffitt
From Jennifer McGovern & Steven Unruhe
The Nee Ningy Band
From Alastair Browne
Lori Oshrain & Mary Harwood
From Stephen Jaffe & Mindy Oshrain
Marie Parker
From Karen O’Neal & Joanna Parker
Kim Parks & Tim Trickle
From Jackie & Rob Trickle
Milo Pyne
From Mark Peifer & Carol McCormick
Carol Rist
From Carl & Lisa Rist
Jonathan Scott & Barb LeVarge
From Heather Borek
Mark Stephanz & Joe Harper
From Lynn & David Harrington
Virginia Wertman
From Daniel Wertman

Allen Lloyd Fund for the Protection of the Upper Eno

Contributions restricted to protecting land along the Upper Eno.
Lawrence & Melanie Liner
Barbara Lipes & Heather MacDonald



Blazing star
Liatris squarrulosa

Commissioner Evelyn Lloyd
Chris Richmond & Lucy Wilson

Confluence Fund

Contributions restricted to programs, facilities, and stewardship at the Confluence Natural Area.
Joel Bulkley
Barbara & Tom Driscoll
Vincent & Ethel Simonetti

Conservation Land Management Fund

Rob DeWoskin
Chris Dragga & Kate Hill
Jody Maxwell
Gayle Rose & Allan Lind
Lynn Wesson

Margaret C. Nygard Land Acquisition Fund

Contributions restricted to protecting land along the Eno.
Brian Antczak
Donna Baird
Andy Balber & Frances Kerr
Jeanne Blackburn
James Brosnan
The Faith Family
Suzanne Cook
Brika Eklund
Sally Fessler & David Kirkpatrick
Laura & Marc Fraioli
Bryan & Quinn Gilmer
Pete Hall
Carson Harkrader & Gary Kueber
Elizabeth & Albert Harris
Scott Herman-Giddens & Supatra Campbell
Tom & Elvira Howard
Ryan & Rebekah Kelly
Lisa Klatt
Trish & Louis Kohler
Geri LaPlaca
Jean-Marie Maillard

Mitchell Moehring
Jay Morris
Robert Northcott
Lois J. Pearson 2002 Trust
Bepi Pinner
Neal Ready & Lynn Bowlby
Peggy & Tim Sanford
Cynthia Satterfield
Scott & Sarah Sipe
Richard Stern
Sara Stratton & Uli Hartmond
Tom Struhsaker & Theresa Pope
Jackson Wagner
John & Terry Wall

Land Stewardship Endowment Fund

Endowment contributions restricted to the perpetual stewardship of Association-owned conservation lands.
Kathy Bonner & Tracey Lanier
Conservation Trust for North Carolina
Jody Maxwell
The Radzicki Family
Torey & Erik Wahlstrom
Trisha Whelan
Amy Wolff

Foundation, Civic, & Corporate Support

Adele & Willard Gidwitz Family Foundation
Avago Technologies
BioMerieux
Blue Cross Blue Shield of North Carolina
Bull City Running Company
Burroughs Wellcome Fund
Burt’s Bees Greater Good Foundation
Carolina Canoe Club
Carolina Kayak Club
City of Durham
City of Raleigh
Deutsche Bank Americas Foundation / Bank of America
Duke Energy



Catesby's Trillium
Trillium catesbaei

Durham Arts Council
Durham County
Durham Merchants Association
Charitable Foundation
Earth Share of North Carolina
F. M. Kirby Foundation
GlaxoSmithKline Foundation
Grace Jones Richardson Testamentary Trust
Hillsborough Garden Club
IBM
James & Mildred Wilkinson Charitable Foundation
Microsoft
North Carolina Clean Water Management Trust Fund
Orange County
The BIN Charitable Foundation
The Bydale Foundation
The Clorox Company
The Gratitude Fund
The Kamieniecki Sloan Charitable Fund
The Nandu Fund
The Silver Foundation
Triangle Community Foundation



4404 Guess Rd.
Durham, NC 27712

Non-Profit
US Postage
PAID
Chapel Hill, NC
Permit No 77

We are a proud member of



Eno River Association is proud to be an accredited land trust.



This Newsletter is printed on SFI certified and FSC certified paper, sourced in an environmentally-friendly, socially responsible manner.

ENO RIVER
ASSOCIATION
PRESENTS

40TH

THURSDAY, JULY 4 & SATURDAY, JULY 6

FESTIVAL

FOR THE
ENO

WEST POINT ON THE ENO, DURHAM CITY PARK

SAVING THE PLACES YOU LOVE IN DURHAM
AND ORANGE COUNTIES SINCE 1966

Thursday, July 4 and Saturday, July 6, 2019
10:00 a.m. - 6:00 p.m. Daily
West Point on the Eno City Park | Durham, NC



Live Music by 70 Bands | Beer Garden | Demonstrations | Kids Activities | Juried Craft Show

The Festival for the Eno raises awareness and funds to protect and restore exceptional places that provide our region with clean water, healthy forests, wildlife and natural areas, and open space.

Visit EnoFest.org for more info, to volunteer, or to purchase tickets.