

Winter 2022

Eno River Currents

2021
Annual Report
inside!

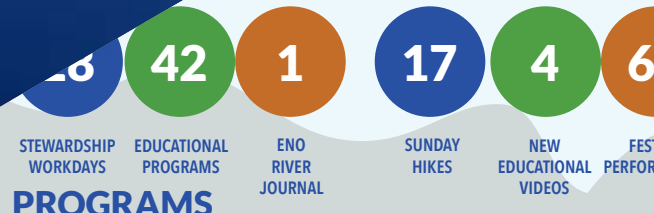

PROGRAMS



Our mission is to conserve and protect the natural, historical, and cultural resources of the Eno River basin.

2022 BOARD OF DIRECTORS

Don Moffitt, President
Peter Raabe, Vice-President
David Singleton, Treasurer
Christy Gudaitis, Secretary

Carol Charing
Emily Friedman
Mel Gilles
Helen Kalevas
Ellen Reckhow
Holly Reid
Kevin Reiner
Pete Schubert
Delphine Sellars
Lindsay White
Sarah Woodard

Emeritus
Don Cox
Nancy Gustaveson
Duncan Heron

ASSOCIATION STAFF

Jessica Sheffield
Executive Director

Greg Bell
Festival Director

Tom Davis
Stewardship Associate

Hillary Harrison
Director of Education and Outreach

Emily Hill
Director of Development

Kim Livingston
Director of Conservation
and Stewardship

Audrey Vaughn
AmeriCorps Environmental Educator

Cover photo by Audrey Vaughn
Photo of Jessica Sheffield by
Caroline Gilmore



WINTER 2022
AN UPDATE FROM ENO'S EXECUTIVE DIRECTOR

Greetings Friends,

On behalf of the Eno River Association staff and board, I am pleased to share this issue of Eno Currents. I hope you will enjoy the enclosed 2021 Annual Report, and a preview of what is shaping up to be another great year on the Eno!



The work we do at the Association is made possible by people like you. We are tremendously grateful for you; our community of advocates, members, volunteers, donors, and friends. Millions of people and an abundance of wildlife and plants benefit from the ongoing work we do together, ensuring the Eno River is one of the cleanest in the State.

Now, I know the impact the Eno has on our lives runs much deeper than these numbers and statistics. Oh, how I love hearing the Eno stories from you, our members and friends!

*About that first date between soul mates, held at Fanny's Ford.
About your daily walks on the Eno, for refuge and healing.
About coming to this place, and feeling the reawakening of your childhood self.
About the student who overcame her fear here, and now loves holding snakes.
About a recipe for persimmon bread, and a 'secret' spot on the lower Eno to find them.
About a beloved Eno dog, who walks by your side.*

We all have an Eno story! It's what makes the Eno so dear to us; what inspires us to give, volunteer, and join in the work of the Eno River Association. I hope you will continue to share these stories with me, and with one another. Thank you for being a part of our Association.

Warmly,

Jessica Sheffield

Jessica L. Sheffield, Executive Director



2021
BY THE NUMBERS:

1
MILLION

VISITORS TO
ENO RIVER STATE PARK
& OCCONEECHEE
MOUNTAIN STATE
NATURAL AREA

8,600

FESTIVAL FOR
THE ENO ATTENDEES

96

ACRES PROTECTED FOR
FUTURE INCLUSION
INTO ENO RIVER STATE
PARK

\$290K

IN GRANTS AWARDED
TO EDUCATIONAL
PROGRAMS AND
SCHOLARSHIPS

842

STEWARDSHIP
VOLUNTEER HOURS
WORKED

1,942

ENO RIVER
ASSOCIATION
DONORS

\$1.1
MILLION

RAISED TO
FURTHER OUR
MISSION

Turn the page for our
full Annual Report!

ANNUAL REPORT 2021



STEWARDSHIP

- Hosted 28 workdays with 270 volunteers contributing 842 hours
- Improved the Confluence Natural Area by adding a pollinator garden, updating roadside signage, improving trails, and adding two new benches
- Added pollinator garden and improved parking and trail access at our Guess Road office
- Re-routed Laurel Cliffs Nature Trail and the South River Trail at West Point on the Eno with Rotary Club of Durham
- Re-launched the Eno Trail Stewards program with over 70 volunteers contributing 750 hours

TRAIL STEWARD VOLUNTEERS

Volunteers are assigned to specific trails within Eno River State Park, West Point on the Eno Durham City Park, Penny's Bend Nature Preserve, and the Confluence Natural Area to perform regular monitoring and maintenance, as well as DIY trash pickup



LAND PROTECTION

- Protected 96-acre forested property for future inclusion into Eno River State Park; includes 4,500 feet of Eno River tributaries and two Natural Heritage Areas
- Donated 8 acres on Landis Drive to the City of Durham for inclusion into West Point on the Eno Durham City Park, part of the Middle Eno River Bluffs & Slopes Natural Area



EDUCATION

- Expanded the Education Team with a full time Director of Education & Outreach and an AmeriCorps Environmental Educator
- Hosted 42 public & private educational programs, 6 youth stewardship workdays, 17 Sunday hikes, and 3 weeks of summer camp
- Published 4 new education videos, 1 Eno River Journal, and the 2022 Eno River Calendar

PEOPLE

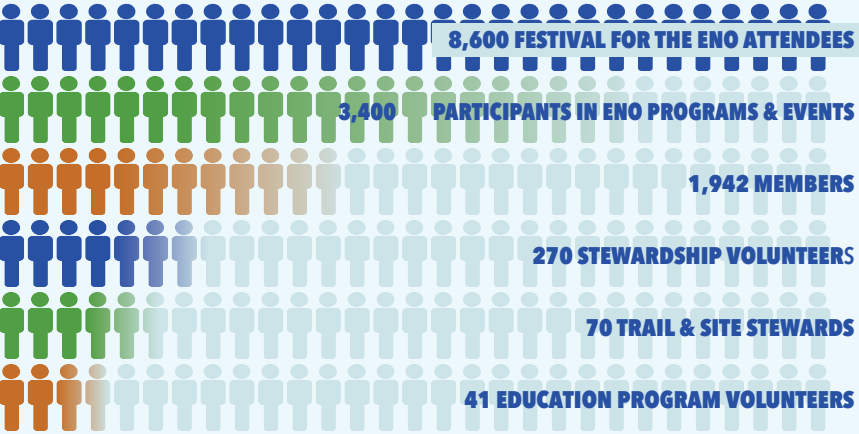

PROGRAMS

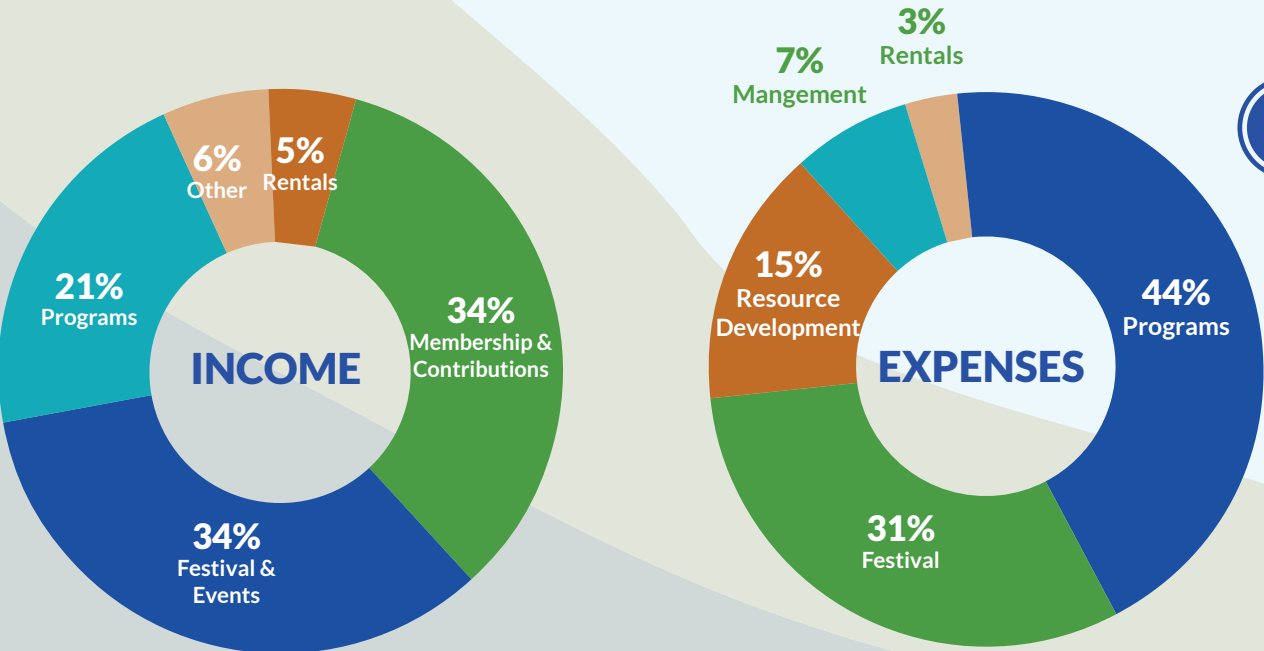

FESTIVAL FOR THE ENO

- Hosted two events: a broadcast from St. Joseph's AME Church and an in-person event at West Point on the Eno Durham City Park
- 8,600 attendees
- 64 performances across 4 stages
- 55 craft artist booths
- Over 670 volunteer shifts
- 2,000+ volunteer hours
- 623 orders sent to 23 states in our brand-new online store

ADVOCACY

In 2021 we went back to our roots and rededicated the Eno River Association to advocacy work. We've partnered with local groups and coalitions to advocate for sensible development that will minimally impact the Eno River watershed. These projects included Buccee's, Bragtown, and Black Meadow Ridge



ENO RIVER STATE PARK & OCCONEECHEE MOUNTAIN STATE NATURAL AREA

- Over 1 million visitors in the past year
- Began construction of the new Eno River State Park visitor center, the result of the statewide 2016 bond referendum



DEVELOPMENT

- 1,942 individual members
- 199 Wildflower Society members
- 334 new donors
- 151 Sustaining members
- **TOTAL RAISED: OVER \$1.1 MILLION**

*Complete annual financials and audits are publicly available on our website: www.enoriver.org/who-we-are

THANK YOU TO OUR GENEROUS SUPPORTERS

You make protecting the land, water, wildlife, and history in Durham & Orange counties feasible. Each and every gift we receive is vital to making our work possible. The following lists highlight our Wildflower Society members, funding partners, and special honorary and memorial gifts. From this edition forward, we will now only be including these lists in our annual report newsletter, which will be published once annually. These lists will continue to be published quarterly on our website. We make every attempt to ensure accuracy when acknowledging donors and appreciate you notifying us of any errors at development@enoriver.org.

Wildflower Society

Members of our Wildflower Society have made special commitments to the Eno River Association with annual contributions of \$500 or more in 2021.

BLAZING STAR - \$5,000 & ABOVE

Anonymous
Ann Louise Barrick & Joyce Elaine McNeill
Carol & Bill Charping
Tracey & Donald Dryden
Carson Harkrader
Lonna & Richard Harkrader
Alice & George Horton
Rosemary & George Kolasa
Annette Shores
David & Olivia Singleton
Aimee B. Tattersall
The Wilkinson Family
The Wilson Family:
 Chuck & Jean Wilson,
 Charlie Wilson

LADY’S SLIPPER - \$2,500 & ABOVE

Anonymous
Donna Baird
Andrew Balber & Frances Kerr
Gregory Beck
Brenda Brodie
James Brosnan
David & Carol Bunnel
Dr. Harold P. Erickson
Susan Gidwitz & Gail Freeman
Virginia A. Gilbert
Sally & Rob Jackson
Richard Low & Anne Almond
Mary Love May & Paul Gabrielson
Linda & Stuart Paynter
Ashley Robbins
Bonnie Wright & Martin Eakes

CRESTED IRIS - \$1,000 & ABOVE

Tony & Paula Adams
Elizabeth M. Amend
Anonymous
J Armstrong
Steve Booth & Mary Lou Rollins
Lynn Bowlby & Neal Ready
Bill & B.J. Boyarsky
Shannon & Steve Brown
Hillary & Kate Bruce
Rick Burt
Karalyn Colopy
Don & Judith Cox
Mary & Mike Cysz
Eric & Patsy Decker
Helen Drivas
David & Angela Duty
Anne Emler
Matthew Freeman
Mike Giarla & Ellen Michelson
Christy & Jim Gudaitis
Carol Gunther-Mohr
Lynn & David Harrington
Patricia & Raul Herrera
Emily K. Hill & Miller Cochran
Benjamin & Nancy Hollifield
Matt & Kathy Hoover
Michael Kearney
Jeff & Lynne Koweek
Donald Kritsch & Barbara Baker
Cathy & Randy Lambe
Geri LaPlaca
Ralph & Marie Liebelt
Lisa L. Lorenzin
David & Lissa Lutz
John Manuel & Cathy Murphy
John & Margaret March
Julia Marshall
Anne Martinelli
Melissa McCullough

Jennifer McDuffie & Hal Kuhns
Janis McFarland & Richard McLaughlin
Brian & Sarah McGiverin
Bonny Moellenbrock & Michael Lowry
Fred & Cathy Myers
Diana Neunkirchner
Chris & Kelly O’Toole
Fred Parham
Rachel Phillips
Ed & Margie Pikaart
Bruce Pitner
Beth Preslar & Raleigh Roark
Marilyn & Richardson Preyer
Mollie & Bill Purdy
Ellen & Ken Reckhow
Elizabeth Robbins
Cherie Rosemond & David Woodmansee
Dan Schnitzer
Pete & Margaret Schubert
Jonathan Scott & Barbara LeVarge
Elizabeth Searles-Bohs & Larry Bohs
Martha Shepherd
Gwen Silver
Ainsley Singleton
Heather & Chris Smith
Aaron Stoertz & Meredith Barrett
Karen & Tom Tierney
Julia Tyler
Scriba Whitmore & Katharine Somerville Whitmore
Robert Wiley
Lucy Wilson & Chris Richmond

TRILLIUM - \$500 & ABOVE

Sue Alexander
Jean Anderson
Anonymous
Jenny Arcino & Ryan McCarty
Joel & Dawn Battiste
Rebecca & Greg Berenfield
Lori Bernstein & Doug Merrill
Thomas Buhrman
Ann Bushyhead & John Valentine
Dianne Byrne & Ted Johnson
Gene & Susan Carlone
Richard Carroll & Doreen Collins
Thomas & Susan Carson
Jeanne & Bob Chamberlin
Audrey Chang
Julie Chappell
Christina Chia & Gary Ashwill
Sara & Rush Childs
Jacqueline Clary
Ed & Ruth Clayton
Tom Cole
Ann Colosia
Sandra Cook & Chuck Darsie
Kenny Dalsheimer & Marybeth Dugan
Tom & Patricia Davis
Fred Dietrich & Jenny Tenor
Caroline Dixon
Kate Dixon & Dan Wilkinson
Lara Duffney
Katie Eimers & Sam Berger
Paul Feldblum & Tolly Boatwright
Kent Fiala
Dale & John Fluke
Judy Frank & Michael Muller
Larry & Harriette Frank
Mike & Ruth Freeman
Emily Friedman & Keith Guile
Frances Goodrich
Gita & Edd Gulati-Partee
Amy Laura Hall
Albert & Elizabeth Harris

Robert Hellwig & Gordon Whitaker
Duncan Heron
Sarah & Jonathan Hodges
Joyce Hopkins
Elvira & Tom Howard
Peter & Sandra Jacobi
Robin & Barry Jacobs
Deborah Lynn Jakubs & Jim Roberts
Helen Kalevas & Todd Dickinson
Richard Kay & Blythe Williams
Ryan & Rebekah Kelly
Karen Kemp & Jeff Zimmer
Ann & Bill Kirkland
Lisa Klatt & Ken Hermey
Trish Kohler
Joe & Judy Liles
Charles Lohr
Virginia Lovvorn
Chris & Anna Lynch
Lynn Maguire
Jennifer Maher
Hervey & Jane Mclver
Karen McLachlan
Lisa McQuay & Chris Eubank
Don Moffitt & Sidney Cruze
Jonas & Maggie Monast
Julie & Rich Mooney
Robin Moran
Pamela Morse
Morgan & Michael Moylan
Amy & Kerry Mullenix
David Myers
Todd & Kathleen Nance
Anna Naples
Robert & Vicki Nebes
David Nelson
Susan Nobblitt
Emily & James Pearce
John Pearson & Gail Goodling
Jennifer Peifer & Nicholas Plummer
Bercedis Peterson
John Petranka & Sally Gewalt
Leah Pierce
Ken Pugh & Leslie Killeen
Milo Pyne & Alexa McKerrow
Peter Raabe & Alesha Daughtrey
Elizabeth Railton
Elizabeth Ferris Rainoff
Holly Reid & Rich Shaw
Allison Rosenberg & Logan Everett
Merri Rudd
Cynthia Satterfield
Matt Schuneman
Alan Seiferheld & Ann Matrone
Jessica Sheffield & Ryan Kenney
Irena Caf Smith & James Smith
Sarah Leach Smith & Andrew Smith
Sean Smith
Ed & Catherine Sredzienski
Mindy & Andrew Stahl
Aviva Starr & Sherry Samuels
Richard Stern
Anna Stout
Janice Stratton
Tom Struhsaker & Theresa Pope
Amy & David Turner
Keith Waldron
Pat Wallace & Laurie McNeil
Kathleen & Warren Warren
Merywen Wigley & Kevin Magill
Connie Winstead & Bo Glenn
Wayne & Jessa Witzel
Sarah & Mike Woodard
Theresa Yuschok

Partner Power

We are so grateful to the 80+ businesses who provide significant contributions to our programs, funds to cover our necessary operating expenses, and partnerships to achieve our shared priorities for our community and our world. Specifically, we want to thank the following corporate and foundation partners who made contributions or pledges of over \$15,000 in 2021:
Burroughs Wellcome Fund
City of Durham Participatory Budgeting
C.T. Wilson Construction
Dominion Energy
Duke Energy
F.M. Kirby Foundation
Merck Foundation
Network for Landscape Conservation
Protolabs Foundation
Triangle Community Foundation

Foundation, Civic, & Corporate Support

Thank you to the following organizations, businesses, foundations, and other groups who provided \$500 or more in donations or in-kind contributions in 2021.
Adele & Willard Gidwitz Family Foundation
Allagash Brewing Company
Alternative Aire
The Anthony and Stella Schomberg Fund of Triangle Community Foundation
A Voice for Efland & Orange Biogen
BioMerieux
Blackbaud
Burroughs Wellcome Fund
Burt’s Bees
The Bydale Foundation
Carolina Academic Press
The Colopy Family Fund of Triangle Community Foundation
Durham Arts Council
Durham Merchants Association
Charitable Foundation
Emily Eve Weinstein Fine Art
Eno Animal Hospital
Fidelity Charitable
Flowering Earth Natives
Gateway Building Company
The G. A. LaPlaca Family Fund of Triangle Community Foundation
The Glenn-Winstead Fund of Triangle Community Fund
Google
Grace Jones Richardson Testamentary Trust
Habitat for Humanity Geezers Volunteer Group
Harris Beverages, LLC
Hendrick Subaru Southpoint
HFH Foundation
IBM
Immaculate Conception Catholic Church
Intuitive Foundation
Jacobs Preyer Family Foundation
James and Mildred Wilkinson Charitable Foundation Inc.

The Judy Frank & Michael Muller Fund of Triangle Community
The KandL Fund of Triangle Community Foundation
Microsoft
Murphy’s Naturals
NC Solar Now
North Carolina Botanical Garden
North Carolina Plant Conservation Program
North Coast Brewing Company
The OAL Foundation
The Paletta Fund of Triangle Community Foundation
PHE, Inc.
Red Pond Paradise Fund
RJR Grading
Rotary Club of Durham
Saladelia Café + Catering
The Silver Foundation
Snap Pea Catering
Southern Energy Management
Topsail Technologies
Triangle Fly Fishers
Triangle J Council of Governments
Tryon Distributing LLC
Unique Batik
US Federal Government
Vaguely Reminiscent
Vanguard Charitable
The Wooden Nickel Public House
Zarazua Painting Company
Zulu Nyala Game Lodge

Special Gifts

IN MEMORY OF
These tribute gifts were made in honor and memory of loved ones during the 2021 calendar year. These gifts will now be listed once a year in our annual report newsletter publication, as well as quarterly on our website.
Faila Allen
From Anne Atwell
Don Barry
From Martha Graham & Dana Baldwin
Kathi Beratan
From Ellen G. Dixon-Tulloch, Naomi Miller
Barb Birkhead
From Scott Birkhead, Don Moffitt & Sidney Cruze
Lauren Washam Bradshaw
From Beverly Botsford
John G. Buhrmann
From Lucy Buhrmann
Wallace E. “Wally” Burke II
From Marie & Wallace Burke, Sara & Randall Corriher
Hazel Cash
From Linda Cash, Cathy Cozart
Wayne Cash
From Linda Cash
Milton & Lois Colosia
From Ann Colosia
Gary Cutick
From Pete & Roz Fanello
Linda Davis
From Charlie Dill
Daniel Deter
From Gretchen Wolf
William “Bill” Taylor Dickerson
From Robin Crumpton, Norman & LaRue Davenport, Melinda Killenberg, Fran Parker
Rod & Millie Duncan
From Daniel Stipe
Sam Elliott
From Robin Cohen, Todd Dalrymple, Debra Barrett Ferrell, Elizabeth Klingseisen, Dorothy Loyd, William & Christine Yeager, Robert & Denise Yow

Emma, The Best Dog Ever
From Melissa McCullough
Kermit “Casey” Gilbert
From Virginia A. Gilbert
Ginger
From Robb Levinsky

Norman & Ronnie Guttman
From Marjorie Guttman
Penny Hall
From Maggi & Ron Hall
Sallie Ray Harris
From Teresa Moore
Woodard Heath
From Robert Wiley
Becky Heron
From Carol Anderson, Duncan Heron, Jane & Phil Korest
Laura Herrmann
From Jessica Herrmann
Kinchen Holloway
From David S. Holloway
Jennifer “Kate” Howard & Sarah Moore
From Cathy Chandler & Nancy Blood, Deidre Lutz
Dongyun Ke
From Charles Lohr
Mary Ann Koon
From Janet Kasischke Cromer
Dr. Tom Kwak
From Gerald Pottern & Sharon E. Spangler
Allen Lloyd
From Chip & Melanie Liner, Evelyn Lloyd
Mike Lofgren
From Noel Miquiabas
Caroline Becker Long
From Croft Long
Judy Martell
From Lynn Maguire
Linda McGill
From Deborah L. McGill
Gloria Moran
From Robin Moran
Beverly Hines Moser & Denise Moser
Livesay
From David Lee Moser
Phil Nelson
From Suzanne Epstein, Lee Lichtenwalter & Wayne Schnackel, Carrie Benoit Salemi, Mareah C. Steketee
Hacha C. Norris
From Patty O’Connor
Scott Nunnally
From Debbie Absher
Margaret Nygard
From Patricia Dickinson, Sandra & Steve Toler, Terry & John Wall
Wendy Olson
From Ellen McRae
Dr. Thomas “Denny” O’Neal
From Carol & Bill Charping, Beverly Dickerson, Helen Drivas, Karin & Marty Fitzpatrick, Ann & Tony Garcia, Carolyn Garcia, Johnathan Garcia, Jennifer Hurley, Liz McGuffey, Randall Neumann, Isaac Nicchitta, Joseph M. O’Neal, Keith Waldron
Lois J. Pearson
From John Pearson & Gail Goodling
Wade Penny
From Don Moffitt & Sidney Cruze
Ann Prince
From Mark Anderson, Michael & Mary Andrews, Roberta Barnes, Analie Barnett, Bohm Giving Fund, Tamara Dempsey-Tanner, Joseph E. Fargione, Jim & Dorothy Gerard, Mary Khoury, Erik Martin, Hervey & Jane Mclver, Arlene Olivero, Merri Rudd, Kathy Seaton, Nancy Thall, Bradley Yelvington
Ann Prince on behalf of the NC Natural Heritage Program
From Jame Amoroso, Misty Buchanan, Ramona & John Bates, Stephen Hall, Stephanie Horton, Richard Leblond, Linda & Sam Pearsall, Scott Pohlman, Judith Ratcliffe, Linda Rudd, Mike Schafale
George & Mary Pyne
From Milo Pyne & Alexa McKerrow
Elijah Raymond
From Ellen Reinhold
Bill Reid
From Kathy Bonner & Tracey Lanier
Gerhart Richter
From Shannon & Steve Brown

Stephen Scarlett
From J Armstrong
Florence Shackelford
From Elizabeth McCarthy
David Southern
From Michele Hodgson
Timothy Spitzer
From His Poker Buddies, Bruce Pitner, Gavin Pitner, James & Deborah Vickery
Phyllis Stahl
From Mindy & Andrew Stahl
Jonathan Steere
From Peter & Susan Steere
Bess Williams Stephanz
From Clifford Boro, Kelly Clark, Lynn & David Harrington, Vincent Long, Gene Peele
Greg Taylor
From Carol Taylor
Jane Umstead
From Joan Curry, Cynthia Walker

IN HONOR OF
Dr. Nancy Allen
From Susan Booth
Claire Baker
From Barbara & Dick Rumer
Tom Beck
From Tony & Melissa Griffin
Dr. Gerald Bell
From Christina Wise
Greg Bell
From Niklaus & Lucy Steiner
Lanier Blum
From Mindy Oshrain & Stephen Jaffe
Kathy Bonner
From Cherie Rosemond & David Woodmansee
Shannon Brown
From Tony & Melissa Griffin
Lucy Buhrmann
From John K. Buhrmann
Betsy Wooten Chapman
From Chips Chapman
Bruce Chinery
From Sandy Mouras
Galia Cohen-Black
From Aline Holzwarth
Dave Cook
From Jay & Elinor Williams
Thomas Dosser
From Emma Dosser
JD & Malia Dove
From Kelsey Van Dyke
Tom Driscoll
From Leslie Winner
David Eck & Mary Beth Ward
From John Eck
Marcia Eickmeier
From Lynn Wilson & Paul Killough
Todd Ellis
From Tony & Melissa Griffin
The Fantastic Staff and Leadership of the Eno River Association
From Nancy Cox
The Eno River Indian Tribes
From Jason Tickle
Essential Workers
From Diana Neunkirchner
The Fiori Hill Neighborhood
From Kate Kryder
Tina & Riley Forsberg
From Emily Susan Zell
Ryan Gaucher & Joanna Smith
From Elizabeth Railton
Virginia “Ginny” Gilbert
From Ann & Donald Sweeney
Mel Gilles
From Christine Cody
Ben Harrington
From Lynn & David Harrington
Emily K. Hill
From Jacob Boehm, Margaret Cochran, David & Patricia Hill, Martha Shepherd, Marlon Torres
Matt Hoover
From Dean & Carol Phillips
Adam James
From Jesse Vitela

Jason & Suma
From Susan Walters Hallman
Betsy Tyler Johnson
From Charlie Tyler
June the Wonderdog
From Holly Leddy
Jane Korest
From Ellen & Ken Reckhow
Joyce Kurpiers & Tim Kelly
From Stephen Crum & Eileen Kurpiers
Alice Langrall & Pete Zseleczky
From Anndrea Burns
Nick Lehman & Jessie Schmitz
From Ben & Lillian Spiller
Leslie & Adam
From August Conlin
Joe Liles
From John & Laura Campbell
John Lohnes
From Cherie Rosemond & David Woodmansee
Eric Luckenbaugh
From Mary Luckenbaugh
Lynette
From Renee Keogh
Rachel Maloney
From Alastair Browne
Alex McGrew
From Tamara Martin
Joel Meyer
From Julia Meyer
Jay Murphy
From Mary Jo Murphy
Violet Mouras
From Sandy Mouras
Keith Neelson
From Nancy Claffone
George Ploghoft
From Becky Carver
Barb & John Pringle
From Susan Julian
Emily Purcell
From Scott Teeman
Abby C. Raabe
From FC Raabe
Chris Richmond
From Ann & Harry Wilson
Carol B. Rist
From Carl Rist
Harry Rosenberg
From James Stuart Kantor
Anne Sinclair Ruffin
From Dorothy Sinclair
Dick & Barbara Rumer
From Barb Rumer
The Saur Family
From Carol Saur
Russell Schmitz
From Katherine Shea
Fred & Louise Schmoock
From Gary & Lynn Schmoock
Scott Sipe
From Linda Lacy Sipe
Heather & Chris Smith
From Kuanyu Chen
David Sutton
From Anne Hogewood
Volunteers & Stewards of Public Lands
From Diana Neunkirchner
Travis Wardell
From Katie Heineman
Virginia Wertman
From Eleanor Wertman
Mike & Sarah Woodard
From Don Moffitt & Sidney Cruze

EVENTS ON THE ENO 2022

Our education and awareness programs are designed to ignite youth and adults with a lifelong love of the Eno. Join us throughout the year for fun, hands-on, feet-wet adventures on the Eno. Subscribe to our eNews or visit the Events on the Eno calendar on our website for regular updates: www.enoriver.org.



JAN
THRU
MAY

WINTER & SPRING HIKE SERIES

Our Winter Hike Series takes you on a guided exploration of the history and geology along the river. In the spring, our Wildflower Hike Series helps you catch the ephemeral blooms before they disappear for another year.

Hikes are free, but registration is required. Visit our website for more information on dates, locations, and how to register.

SEP
THRU
MAY

MONTHLY STEWARDSHIP WORKDAYS

From September until May, join us once a month for outdoor service projects along the Eno. Build trails, pull invasive species, plant trees, or clean-up waterways with our Stewardship team. Saturdays, from 9am-Noon.



MONTHLY PROGRAMS

Our education team hosts at least one program or event per month to provide you the fun of learning about nature and history! Themes and subjects change regularly – and explore everything from bird watching to wood whittling to youth hikes and more! Check the Events on the Eno calendar on our website to check out our programs throughout the year.

FEB

RIBBONS OF COLOR ALONG THE ENO

Ribbons of Color No. 2: The History of People of Color Living on the Eno, being released in February, includes first and second-hand stories of those who have long lived in the Eno watershed. Purchase a copy at enofest.org/store.

MARCH
7

MEMBER ORIENTATION

7PM - If you're new to the Association, or just want a refresher on the benefits of being a member, join us for a one-hour virtual orientation. Meet the staff, get our updated schedule of events, and learn about the incredible impact of your gifts to the Association. If you must miss the live session, a recording will be available on our iHearttheEno YouTube channel.

MARCH
13-19

DURHAM CREEK WEEK

Creek Week has been celebrated in Durham since 2009. In partnership with local environmental agencies such as Keep Durham Beautiful and Ellerbe Creek Watershed Association, the Eno will provide you with opportunities to discover and clean up our local streams. To date, these efforts have collected 163,783 pounds of litter with 3,409 volunteers!

APRIL
23

EARTH DAY WEEK

Hit the trail, dig in the dirt, or attend a special event during our celebration of Mother Earth.

JUNE

IWALK THE ENO SCIENCE & NATURE CAMP

These camps will be offered June 13- 17 & June 20-24 for youth ages 8-12. See back page for details.

JULY
2 & 4

FESTIVAL FOR THE ENO

While none of us have a crystal ball to predict how the continuing pandemic will affect our plans, if 2020 and 2021 were any indication, you can count on us to pivot with the times to bring you art, entertainment, and Eno fun for the whole family. Save the dates to celebrate with us: July 2&4, 2022!

JULY
18-22

ENO RIVER FIELD STATION

During the week of July 18-22 we will host our one-of-a-kind education program that brings teens together with scientists and researchers at our Confluence Natural Area. See back page for details.



UPCOMING LAND PROTECTION PROJECTS

Our team is always juggling multiple property transactions & conservation easements. More often than not, this work has to remain strictly under wraps until contracts are signed or closing has occurred. However, we have SO many exciting projects in the pipeline for 2022 and beyond, we can't help but give you a sneak peek:

- A conservation easement on the 87-acre Bluestem Conservation Cemetery, see pg 10

SEP

JAMBORENO

We hope to reimagine & bring back this fall event that's a favorite of members and staff alike.



50TH ANNIVERSARY OF WEST POINT ON THE ENO

Happy Birthday West Point on the Eno Durham City Park! West Point was one of the first parks the Association helped protect along the Eno.

COMING
SOON

ENO RIVER STATE PARK VISITOR CENTER

The new visitor center at Few's Ford will sit near the major trailheads, with through-forest views of the park's most popular beach. The space will house exhibits, a broad breezeway and projecting overlook, and the expansive deck will offer new areas for visitors to enjoy the park. *Stay tuned for special first-look opportunities!*

ONGOING PROJECTS

- **New website:** We're working with Code the Dream and Tomatillo Design to build an engaging, modern website which we cannot wait to unveil this year. The new Eno site will be mobile-friendly and easier to navigate, learn, connect, and donate!
- **Strategic plan:** We've contracted with Mayes Wilson & Associates, LLC to facilitate our strategic planning process. We are working closely with Sara Wilson, ACC, CPCC, to develop a three-year plan to move the Eno ahead in defining and meeting our goals in land preservation, water quality improvement, DEI and environmental justice work, financial sustainability, preserving culture and history in the region, resiliency, and deep community engagement. Stay tuned for more!
- A land transaction that will add 2.8 miles of river frontage, 4 miles of trails, and 200+ acres of important natural areas to Eno River State Park
- 71-acre conservation easement on the Historic Moorefields property in Hillsborough, in partnership with Orange County, NC Land & Water Fund, and the City of Raleigh
- Protecting 96 acres of property adjacent to the Confluence Natural Area
- Protecting 71 acres of wetland in the lower Eno
- Opening our second public nature preserve, including 2+ miles of trails and over a mile of river and stream frontage, by 2023

Stay tuned to our monthly Eno e-News as these projects go public!

RESTING IN A GREEN SPACE: CONSERVATION BURIAL

You may be wondering why we, a land trust and watershed organization, are talking about burial. Most people think of the burial of our loved ones in conventional cemeteries, but there are alternatives. A conservation burial ground or conservation cemetery is a conservation property that allows green burial. It takes the deliberate conservation of a green burial property and equally protects a recognized natural space for plants, animals, habitat, and other redeemable conservation values. Sound familiar? As with the mission of the Eno River Association, conservation cemeteries ensure natural spaces remain viable, climate resilient homes for plants and animals, including humans, in perpetuity.

In 2017, the Eno River Association was introduced to the green burial concept by Jeff Masten and Heidi Hannapel, the conservation professionals behind LANDMATTERS. LANDMATTERS collaborates with community organizations, land trusts, private landowners, nonprofits, and conservation burial professionals to increase capacity for conservation, connect people with the land, and turn big picture thinking into strategy and action. Heidi and Jeff did just that when they developed the vision for a conservation cemetery in the Piedmont – Bluestem Conservation Cemetery.

Bluestem Conservation Cemetery honors and protects the unique attributes of a Piedmont landscape. Located in Cedar Grove, a short 12-minute ride from Hillsborough,

Bluestem straddles the boundary between the Neuse and Roanoke Rivers. The 87-acre property contains 3,500 linear feet of stream frontage, 40 acres of agricultural fields, 47 acres of forest habitat, and a quintessential Piedmont farmstead. Upon completion this spring, the nature preserve and conservation cemetery will offer a 2-3 mile natural trail system that connects visitors with sensory experiences amidst a serene and sustainable burial option. Bluestem will be an open and inviting space for everyone to celebrate, honor, grieve, mourn, heal, and restore.

A **conventional cemetery** has a density of 1,200 burials per acre. As a certified conservation cemetery with the Green Burial Council, **Bluestem** will average only 100 burials per acre.

Bluestem is a true community conservation project of which the Eno River Association is proud to be a part. It preserves the natural, historical, and cultural resources of these watersheds while providing a place for community connection to these resources, to one another, and to our deceased. Two local conservation organizations have partnered on its creation. Eno River Association and Triangle Land Conservancy will co- hold a conservation easement on Bluestem and monitor the development and management of Bluestem's land to ensure its conservation values are protected in perpetuity. In return, a small portion of the revenue generated from Bluestem's burial sites will go to support our land trust operations, stewardship of the land, and the acquisition of additional conservation lands. This unique and meaningful project will help diversify the conservation portfolios of both land trusts while providing continued opportunity to collaborate and connect with our community.

For more information on Bluestem, visit www.bluestemcemetery.org. For more information on Heidi and Jeff's conservation work with LANDMATTERS, visit www.thelandmatters.com.

Green Burial is an alternative, low-impact choice for burial that respects and restores nature. Bodies are not embalmed, nor encased in metal caskets or concrete vaults. Instead, bodies are interred in biodegradable materials such as a pine box, a cloth shroud, or a favorite quilt. Green burial sites are recorded just as with any other cemetery, and family and friends are able to return to visit the site anytime.

Conservation Burial Grounds are green burial cemeteries that have conservation easements placed upon them. These easements are voluntary, legal agreements between a landowner and a land trust (or governmental agency) that permanently limits the uses of the land to protect its conservation values.

VOLUNTEER SPOTLIGHTS

The Eno River Association is powered by people, and we are thrilled to introduce you to a few community members who make up our leadership team. The following individuals joined the Eno River Association board in 2021; nominated and elected by you, our members.

If you'd like to learn more about joining the board of directors or one of over a dozen volunteer committees, please email us at association@enoriver.org.



EMILY FRIEDMAN

"I am indebted to those who came before me to create all of these trails..."

Emily is a long-time Durham resident and a frequent user of Eno trails. She is a CPA currently serving as VP of Finance at Premier Research, a clinical research organization. She has extensive professional experience in accounting, financial management, tax and human resources, and has worked in both public accounting and private industry with both commercial and non-profit organizations. Her previous volunteer work includes Board positions with SEEDS and the Self-Help Venture Fund. Emily will serve on the Eno board as a member of the HR/Personnel Committee.



MEL GILLES

"A truly sustainable life has to be lived with inclusion at the heart, and a deep connection to the lands we walk on and the people who belonged to the land long before us."

Mel moved to North Durham to be by the Eno to support her wellness during the pandemic. As a long-time community outreach expert, she has served on countless boards and committees, managed organizations with dozens of staff and volunteer programs with hundreds of volunteers, and consulted with nonprofits nationwide over the past 30 years. She is currently the Recycling Education and Outreach Specialist at DEQ. For the Eno, she will serve on the Environmental Justice/Diversity, Equity, and Inclusion Committee.



KEVIN REINER

"These lands reawakened something profound from my childhood that I didn't even realize I'd lost..."

After decades of urban living in Cincinnati, Kevin relocated to Durham in 2012 and began exploring around the Eno. Prior to joining the Eno board in February 2021, Kevin coordinated Burt's Bees volunteer stewardship workdays with the Eno staff. Kevin is a Senior Scientist at Burt's Bees, where he currently works on formula development for international markets. He is an art school dropout, and a chemist with a variety of experiences in industrial and consumer product applications. Kevin co-chairs Eno's Environmental Justice/Diversity, Equity, and Inclusion Committee.



DELPHINE SELLARS

"Having access to open green spaces and the wonders of nature is impactful, powerful and healing..."

Delphine is the Co-Founder and Executive Director of Urban Community AgriNomics (UCAN). UCAN runs a community garden and conducts many nature-based programs at the Catawba Trail Farm in Durham, located along the Little River just above its confluence with the Eno. Delphine was an upper-level manager in her career at the Durham Cooperative Extension, and has served on the Triangle Land Conservancy and other local boards. She will serve on the Environmental Justice/Diversity, Equity, and Inclusion Committee.



LINDSAY WHITE

"The Eno is such an incredible hub of our community and provides resources for all of us - from recreation to habitat connectivity to water quality..."

Lindsay works for The Conservation Fund with a focus on working forest conservation, and has experience in forest management, land protection and conservation easements. Lindsay has previously volunteered and interned for a variety of conservation organizations, and is currently an At-Large Member of the Durham County Farmland Protection Advisory Board, and a Preserve Steward for the Ellerbe Creek Watershed Association. Lindsay will bring this expertise to the Festival Committee.



4404 Guess Rd.
Durham, NC 27712

No n-Profit
US Postage
PAID
Chapel Hill, NC
Permit No. 77

We are a proud member of



Eno River Association is proud to be an accredited land trust.



This Newsletter is printed on SFI certified and FSC certified paper, sourced in an environmentally-friendly, socially responsible manner.

Summer Camps Connect Students to the Eno



iWalk the Eno Science and Nature Camp welcomes children ages 8-12 to spend a week or two in June playing, exploring, and learning at Eno River State Park and West Point on the Eno Durham City Park. This hands-on, feet-wet day camp inspires kids to engage with the outdoors and helps them develop a love for, and understanding of the natural world. Offered June 13-17 & June 20-24, 2022.

Eno River Field Station invites students ages 12-15 to get out of the classroom and into the field at the Confluence Natural Area in Hillsborough for a week in July. Students spend five days and one optional night outdoors with science professionals, researchers, and environmental educators to gain new perspectives on science and observation. We study everything from hummingbirds to bats to rocks during this exciting week in the field. Offered July 18-22, 2022.

Registration for iWalk is open through April 30 and registration for Field Station is open through May 31: www.enoriver.org/education

Scholarships available thanks to Burroughs Wellcome Fund, Duke Energy, Protolabs Foundation, and other funding partners.

